



**JEWISH COMMUNITY FOUNDATION  
OF GREATER HARTFORD**  
CELEBRATING 50 YEARS: 1972-2022



# Expanding Philanthropy for Lasting Impact

# Join Us to Create Impact

When you partner with the Foundation, you join a community of generous, thoughtful donors who are strengthening the local Jewish community and creating a ripple effect of *tikkun olam*.

Grants awarded through the Jewish Community Foundation help feed the hungry, fight racial injustice, protect our seniors, educate our children, support local synagogues — and so much more.

Foundation donors achieve this through:

- **Community Action (Unrestricted) Funds**
- **Donor Advised Funds**
- **Designated Funds**
- **Legacy Funds**
- **Scholarship Funds**
- **Collective Funds and Giving Circles**

We would be honored to help you achieve your philanthropic vision.

To learn more, please contact Jacob Schreiber, President and CEO, at 860.523.7460 or [jschreiber@jcfhartford.org](mailto:jschreiber@jcfhartford.org).

## CONTENTS

- 2 Letter from Leadership
- 4 Life & Legacy
- 10 Legacy Society
- 12 Philanthropy in Action
- 14 Grants in Action
- 24 New Funds
- 28 Community Action (Unrestricted) Funds
- 32 Donor Advised Funds
- 34 Designated and Donor Restricted Funds
- 40 Custodial Funds
- 44 FY'21 Financials
- 48 Trustees and Staff

# Philanthropic Opportunities Abound

*“Tough times never last. But tough people do.” — Robert Schuller*

In a time when Zoom replaced in-person interaction, kitchen tables substituted for office desks, and the only certainty was uncertainty, the Foundation’s donors, Trustees, lay leaders and staff banded together to provide good measures of hope and long-term stability to our community’s institutions and people.

The Jewish Hartford Rapid Relief and Recovery Fund (RRRF), a joint initiative of the Jewish Federation and Foundation, distributed \$591,000 to 28 Jewish organizations to help stabilize operations and ensure continuity for their invaluable work. Our community partners and front-line workers have demonstrated remarkable grit, innovation and dedication to serving the greater good; we are proud to be their partners (see page 21).

The Foundation distributed \$4.4 million in total grants, with over \$3 million going to our local Jewish organizations. These include Board-directed grants from our unrestricted Community Action Funds, such as \$150,000 to the Mandell JCC and \$25,000 to Chabad’s Friendship Circle to help alleviate financial distress caused by COVID-19 (see page 21).

As important, we continued building for the future by launching Greater Hartford’s LIFE & LEGACY

program, a joint initiative with the Harold Grinspoon Foundation, which aims to endow our Jewish community organizations through after-lifetime gifts. Fourteen partner organizations receive training, materials, consultation and coordination from the Foundation and Grinspoon professionals (see page 4).

The Foundation and the Hartford Foundation for Public Giving are also partnering to provide administrative support for Endow Hartford 21, an initiative of the Zachs Family Foundation with 51 participating Jewish and secular local organizations (see page 12).

We invite you to read more about these efforts, the impact they’re having on people’s lives and on the vitality of our institutions. You’ll see compelling stories about our donors and discover how and why they are investing in our community’s long-term vibrancy. You’ll learn how a robust stock market and expert management from our Investment Committee yielded a 34.5 percent return on our investment pool, growing it close to \$169 million by June 30, 2021 (see pages 44-47).

We have much for which to be grateful. We believe our community will emerge stronger — and more confident — for weathering the challenges of the pandemic. We look forward to celebrating the Foundation’s 50th anniversary with you in 2022 and thanking you for your enduring generosity of time, spirit and resources — toward ensuring our vibrant Jewish future.

Warmly,



Gayle W. Temkin  
Board Chair



Jacob Schreiber  
President & CEO



# FY’2021: Philanthropy Makes an Impact

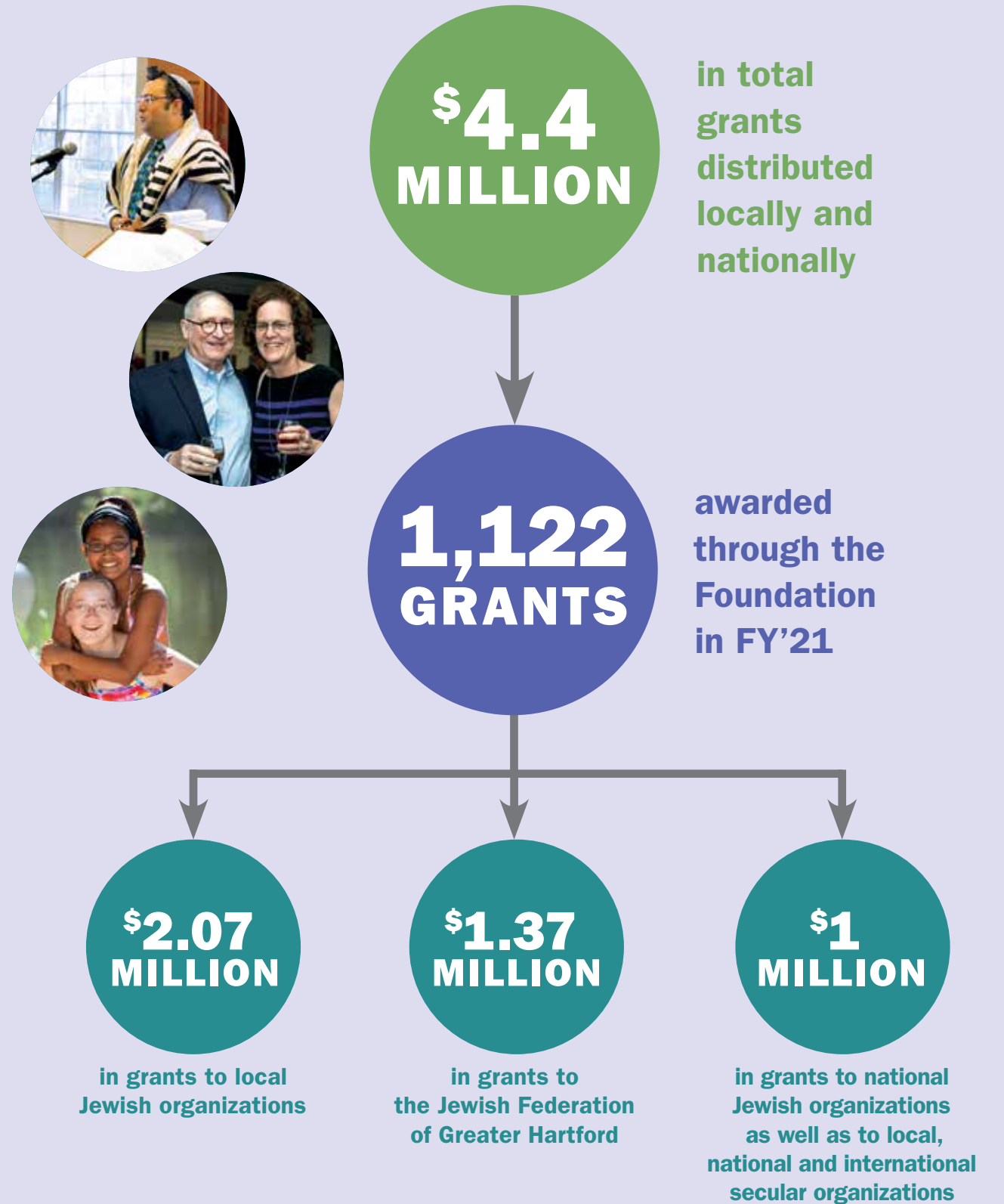

Through the Rapid Relief and Recovery Fund for COVID-19, the Foundation and Federation granted \$591,000 in FY’21 to 28 agencies.

# LIFE & LEGACY

In 2020, the Foundation kicked off Greater Hartford's four-year legacy giving initiative with 14 Jewish organizations as part of Harold Grinspoon Foundation's LIFE & LEGACY program.

JCF is one of 72 communities nationwide taking part in LIFE & LEGACY, which promotes after-lifetime giving to build endowments that will provide financial stability for Jewish organizations.

In partnership with the Harold Grinspoon Foundation, JCF provides training, consulting, coaching, and marketing along with incentive grants to partner organizations. The grants encourage organizations to prioritize legacy giving and evolve from a fundraising culture to a culture of philanthropy. We are thankful to all of our community leaders who are helping us achieve our shared goal of a vibrant, joyous Jewish community for generations to come.

## Greater Hartford's LIFE & LEGACY program

78  
Legacy Donors

106  
After-Lifetime Commitments

14  
Partner Organizations

Donors from  
23  
Towns

(as of October 27, 2021)

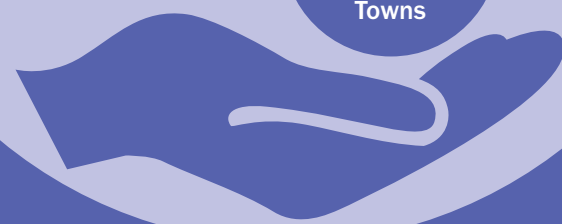

## PARTNER ORGANIZATIONS

	CHARTER OAK CULTURAL CENTER		MANDELL JEWISH COMMUNITY CENTER
	CONGREGATION BETH ISRAEL		NEW ENGLAND JEWISH ACADEMY
	CONGREGATION KOL HAVERIM		SOLOMON SCHECHTER DAY SCHOOL
	FARMINGTON VALLEY JEWISH CONGREGATION		THE EMANUEL SYNAGOGUE
	HEBREW SENIOR CARE		TEMPLE BETH HILLEL
	JEWISH FAMILY SERVICES		VOICES OF HOPE
	JEWISH FEDERATION OF GREATER HARTFORD		YOUNG ISRAEL OF WEST HARTFORD

# Why I am Leaving a Legacy Gift

## Karen Donn's Love for Jewish Community Inspires her Generosity



**KAREN DONN** feels so fortunate to be a member of Greater Hartford's Jewish community and Temple Beth Hillel in South Windsor.

I was born in Hartford and grew up in Cheshire where my parents were founding members of Temple Beth David. My parents were married in 1961 (60 years and still going strong!) by the legendary Rabbi Silverman of the Emanuel Synagogue in West Hartford.

We were the only family on our street not to have a Christmas tree at our house, but it was nice to have our neighbors over and introduce them to our traditions (latkes, as always, were a huge hit!).

Growing up was Sunday/Hebrew school, bat mitzvah classes, regular trips to shul, USY and a non-Jewish summer camp (Camp Jewell). I didn't really find my feet as an independent, practicing Jew

until my mid-forties, during a time of tremendous personal losses. My first-ever trip to Israel came as an adult about six years ago. Truly transformational.

With all of the upheaval in the world right now, I feel immensely blessed to live where I can worship freely and in safety. I am so fortunate to be a member of this community, and I cherish the legacy built by the generations before me. I want to ensure that those who come after me can know the same sense of safety, welcome and community that was here before me. That is why I am leaving a legacy. I hope my legacy gift will offer the same never-to-be-taken-for-granted blessings for the generations who come after me.

## HOW WILL YOU ASSURE JEWISH TOMORROWS?

Create your legacy  
TODAY  
and help secure the future  
of our Jewish community  
FOREVER.



To explore your legacy giving options,  
please contact Elana MacGilpin at  
[emacgilpin@jcfhartford.org](mailto:emacgilpin@jcfhartford.org)



[www.jcfhartford.org](http://www.jcfhartford.org)

# Paying It Forward for Generations

## Temkin Family Promises First Commitment to LIFE & LEGACY Program

Gayle and Steve Temkin don't remember a time when Jewish community wasn't central to their lives. Judaism wasn't just about religion and values; they felt part of a global Jewish community, which came with a deep sense of responsibility to be active participants in all aspects of that community.

Today, one might see their teenagers, Alyssa and Lily, actively participating in Jewish life at the Mandell JCC, Solomon Schechter Day School, Beth El Temple, JTConnect, Friendship Circle, and more. The Temkins' commitment to Jewish life, however, extends far beyond today. Jewish community runs through generations — dating back to Gayle's participation in United Synagogue Youth as a girl, and her professional career with State of Israel Bonds in Rockland County, and later the UJA Federation of New York in Westchester.

A quote from Rabbi Lord Jonathan Sacks, z"l, demonstrates their philosophy: "To be a leader, you do not need a crown or robes of office. All you need to do is to write your chapter in the story, do deeds that heal some of the pain of this world, and act so that others become a little better for having known you."

"We try to live by these words, not just for today but for our future," says Gayle. "We've chosen this community to plant our family's roots — so that our children, and our children's children, and everyone who comes after will have not only a strong community, but one that will always remember those who came before them."

That's why they have promised an after-lifetime gift of \$1 million to Greater Hartford's Jewish



**GAYLE and STEVE TEMKIN** with their daughters, **ALYSSA and LILY**, and Gayle's parents — **BONNIE and ABBY Z"l WEINER**.

*"A legacy gift will let us make a difference — far beyond the measure of one lifetime — and offer a joyous Jewish life for all."*

**STEVE TEMKIN**

community. Their generous act officially launched LIFE & LEGACY for Greater Hartford, a four-year partnership with the Jewish Community Foundation and the Harold Grinspoon Foundation that promotes after-lifetime giving to build endowments that will help provide financial stability to 14 local Jewish organizations.

"We want Alyssa and Lily to understand the importance of paying it forward, and want to help our community organizations remain vital and vibrant," adds Steve. "A legacy gift will let us make a difference — far beyond the measure of one lifetime — and offer a joyous Jewish life for all." In addition to the Temkins' commitment, **106 after-lifetime commitments from 78 legacy donors** have been made to Greater Hartford's LIFE & LEGACY program, to ensure the future of our community forever.

# Acting on Jewish Values

## Michael and Naomi Cohen Support the Community Through Service and Planful Giving

When reflecting on living Jewishly, Michael and Naomi Cohen share a commitment to fulfilling the Jewish teaching of *tikkun olam*. For them, volunteering and philanthropy have been an obvious way of life, built on the model of acting on one's values that they learned from their parents — who they describe as “great teachers.”

The Cohens were both born in Hartford, and together they have lived, worked and raised their three sons in Greater Hartford. “Everything that has brought us joy and good fortune has come to us from within this community,” Michael says, “and we feel it’s not only a responsibility but also a privilege to give back to the community that has given our family so much.”

Michael is a past president of Jewish Family Services, Naomi is the co-founder of the Hartford

*“Just like our parents could have never imagined what the needs of today would be, Michael and I cannot imagine what unmet needs there will be years from now.”*

NAOMI COHEN

Jewish Coalition for Literacy (now Children’s Reading Partners), and each has served as a President of Beth El Temple. The next logical step for them, Naomi says, “was to plan giving beyond our lifetime to honor our heritage and to sustain the vibrant and vital Jewish community organizations upon which so many rely so often.”

Through their estate planning, endowment funds at the Foundation will benefit Children’s Reading Partners, Beth El Temple and Jewish Family Services. The Foundation is the custodian of those and many other endowments, both designated for specific organizations and also as unrestricted dollars. “It’s important for us to leave endowments because the Foundation is going to be here long after our lifetimes,” Michael explains.

“Just like our parents could have never imagined what the needs of today would be, Michael and I cannot imagine what unmet needs there will be years from now,” Naomi concludes.

**MICHAEL and NAOMI COHEN have committed to the future of the Jewish community with endowment funds at the Foundation.**



# Enriching Education

## Ted and Vivian Zablotsky Invest Their Time, Talent and Treasure in Jewish Education



**VIVIAN and TED ZABLOTSKY have committed to a legacy gift through their life insurance policy to ensure the future of their beloved Jewish community.**

Vivian and Ted Zablotsky share a common belief: to sustain a strong Jewish community, you need Jewish day schools that educate students in mind, body and soul. For Greater Hartford, they envision an immersive learning environment in which inspirational teachers are constantly challenging students and enriching their spiritual and intellectual growth through innovative ways.

“Education is a big part of our lives and we want to make sure it is sustainable,” explains Vivian. “We want education to focus on the spiritual aspect in developing the whole person . . . so students can learn about being good people.”

Vivian and Ted are building and investing in the community through their leadership service and strategic philanthropy.

The Zablotskys moved from Norwich to West Hartford over 30 years ago hoping to be part of a vibrant Jewish community and to lead by example. All four of their children went to Hebrew Academy and Hebrew High School (now New England Jewish

Academy), and their grandchildren attend Solomon Schechter Day School. The couple has given more than 60 years of combined volunteer service to Jewish education. Vivian has served in various leadership roles at Hebrew Academy, and Ted is on the board of New England Jewish Academy.

In addition to volunteer work, Vivian and Ted give generously and wisely. Even though the couple makes annual donations to support educational programs, they have committed to a legacy gift with the Jewish Community Foundation through their life insurance policy to ensure the future of their beloved Jewish community.

“I was very motivated for this community to stay strong when we moved here, and I believe it is getting stronger,” says Ted.

*“Education is a big part of our lives and we want to make sure it is sustainable. We want education to focus on the spiritual aspect in developing the whole person . . . so students can learn about being good people.”*

VIVIAN ZABLOTSKY

# The Legacy Society

*The Legacy Society recognizes and honors individuals and families who have made a commitment to support the vibrancy of our Jewish community in perpetuity through a bequest or other planned gift. We are inspired by the vision and generosity of these donors and proud to help them leave a lasting legacy.*

Anonymous (26)	Renee Dubin	Scott and Marcia Glickman
Dianne Aborn <sup>∞</sup>	Marc Edrich and Mara Whitman	Karen and Gerald Goldberg <sup>∞</sup>
Marla and Peter Adelsberger <sup>∞</sup>	Leonard and Vicki Eisenfeld	Robert B. Goldfarb and Francine L. Goldfarb
Charles Alpert	Robert Fechter and Gilda Brock	William and Maureen Goldfarb
Pamela Krist Atwood <sup>∞</sup>	Jean and David Federman	Shirley Goldman
Nita Barrabee	Fenmore and Gladys* Feigenbaum	Rona Gollob
Lauren Benthien	Ira and Deborah Feigenbaum	Kathryn Gonnerman <sup>∞</sup>
Lauren and Ross Benthien <sup>∞</sup>	Barry and Clare Feldman	Rhoda Gorfain
Robin S. Bergman <sup>∞</sup>	Joshua and Jillian Feldman	Shanna and Joshua Gottfried <sup>∞</sup>
Donna Berman	Andrew and Susan Feller <sup>∞</sup>	Elysa L. Graber-Lipperman <sup>∞</sup>
Elizabeth and Arnold Berman <sup>∞</sup>	Stanley and Susan Fellman	John and Norma Green
Marion Judith Berman z"l <sup>∞</sup>	David and Rochelle Fierston	Louis and Nancy Green
Robert and Lisa Berman	Daniel and Joan Fine	Gary Greenberg
Barnett and Wilma Black <sup>∞</sup>	Charlene and David Fischler	Steven M. Greenspan <sup>∞</sup>
Lenore Blank	Bruce and Debra Fischman	Morton and Irma Handel
Frances Blumenthal <sup>∞</sup>	Hedyth Fishman	David and Merle Harris <sup>∞</sup>
Sherwin and Ruth Borsuk	Herbert and Ruth "Tutti" Fishman	Robert and Evelyn Harris
Sandra and Robert M. Bourke <sup>∞</sup>	Peter and Lisa Fishman	Cantor Scott and Sharon Harris <sup>∞</sup>
Mark and Michelle Boxer	Robert and Susan Fishman	Renee Gladstein Harrison
Meryl Braunstein	Sandra M. Flaxman <sup>∞</sup>	Walter and Dianne Harrison <sup>∞</sup>
Howard A. Breinan <sup>∞</sup>	Karl and Muriel Fleischmann	April Haskell and Jerome Passman
Joan Brundage	Sheila Fox	Janice and Richard Hoff <sup>∞</sup>
Harold C. Buckingham, Jr.	Madelene and Jim Francese <sup>∞</sup>	I. Bradley and Kathleen Hoffman
Eleanor N. Caplan <sup>∞</sup>	Helena Friedman and Jeff Kamenetz <sup>∞</sup>	Barbara Honor
Leon and Jean Chameides	Stephen and Victoria Fuchs	Anna and Seth Huttner <sup>∞</sup>
Steven and Leah Chatinover	Annette Gavens	Adele Jacobs and Michael Liebowitz
Edward G. Chestler	Denis Geary and Faith VosWinkel	B. Theodore and Sheila H. Jacobs
Margaret Cohen	Barry and Rona Gelber	David L. Jacobs
Michael and Naomi Cohen	Beth and Glenn* Gerber	Michael and Corinne Johnston
Harriet Cutler <sup>∞</sup>	Shirley Gerrol	Gary and Jill Jones
John and Anne Danaher	Zane and Rochelle Gershman	Gerald and Carol Joseloff
Harry and Diane Davidson	Adelle Gersten	Douglas Joseph
Siegfried and Andrea deHaas	Carolyn Gitlin	Jeffrey and Sunny Kagan
Thomas and Donna Divine	Janice Glass	Theodore Kaplan and Roberta Woronow
Karen Donn <sup>∞</sup>	Richard and Debbie Glassman	Adam and Sarah Kaprove <sup>∞</sup>
	Rabbi Jeff and Mindy Glickman <sup>∞</sup>	Ruth Katz

(as of 10/27/21)

Louise K. Kaufman  
 Seth and Blythe Kaufman<sup>∞</sup>  
 Robert Kennedy  
 David and Barbara Klau  
 Edward Kleinman  
 Joel and Naomi Kleinman  
 Steven and Deborah Kleinman  
 William and Myra Kleinman  
 Dane and Michele Kostin  
 Bernard and Gale Kosto  
 Nancy Kramer  
 David Kravet<sup>∞</sup>  
 Abbey Kreinik  
 Jack and Alys Krichavsky  
 John Lafalce and Alan Freshler  
 Cary and Beth Lakenbach  
 William and Barbara Lavine<sup>∞</sup>  
 Rabbi Gary Lavit  
 Barbara Lederer  
 Mark and Ellen Beth Lescher<sup>∞</sup>  
 Ira and Barbara\* Levin  
 Susan Levine  
 Scott Lewis  
 Arlen and Audrey Lichter  
 Mark and Liisa Livingston<sup>∞</sup>  
 Roger and Jane Loeb  
 Edward and Marsha Lotstein  
 Elaine Title Lowengard  
 Sheri Lublin  
 Elana and Scott MacGilpin<sup>∞</sup>  
 Susannah MacNeil  
 Todd and Jennifer Mailly  
 Phil Maltz<sup>∞</sup>  
 Andrew and Joyce Mandell  
 Merrill Mandell  
 David and Gail Mangs  
 Norman and Denese Mann  
 David Mathog  
 Alan and Peggy Mendelson  
 David and Lauri Miller  
 Barbara Mindell  
 Harriet Mindlin<sup>∞</sup>  
 Jeffrey and Sue Morris  
 Harold and Janet Moskowitz  
 Robert and Alice Naboicheck  
 Arthur and Reba Nassau  
 Arlene M. Neiditz  
 Stacy Nerenstone  
 Jon O. Newman

Leigh A. Newman and Gary Starr  
 Alan and Michele Parker  
 Jeremy and Ann Pava  
 Libby Pearl  
 Peikes Family<sup>∞</sup>  
 Karen McAllister Perkus  
 Marla N. Perlstein<sup>∞</sup>  
 Leonard Persky  
 Randi Piaker  
 Susan Matlin Piccone  
 Howard Pierce  
 Sherri G. Pliskin<sup>∞</sup>  
 Deborah Kaplan Polivy  
 Elliott and Eileen Pollack  
 Lee and Natalie Pollock  
 Robert and Lynn Preminger  
 Frank and Judith Resnick  
 Rodney and Janice Reynolds  
 Belle K. Ribicoff  
 Bernard H. Rosen  
 Anja Rosenberg  
 Pia Rosenberg Toro  
 June Miller Rosenblatt z"l<sup>∞</sup>  
 Risé Roth  
 Robert and Nikki Roth  
 Deborah Rothstein  
 Harold and Marilyn Rothstein family  
 Kenneth and Susan Rubenstein  
 Richard and Lea Rubenstein  
 Gideon Rutenberg  
 Gail Sack  
 Robert Samuels  
 Evelyn Sandell  
 Daniel R. Schaefer  
 Marlene and Jerome Scharr  
 Andrew Schatz and Barbara Wolf  
 Norma H. Schatz  
 David and Karen Scheinerman  
 Ronald and Judith Schlossberg  
 Janet Schragar  
 Jacob Schreiber and Edna Levy<sup>∞</sup>  
 Cathrine Fischer Schwartz  
 Freda Schwartz  
 Paula Schwartz<sup>∞</sup>  
 Robert and Erika Schwartz<sup>∞</sup>  
 Roy Schwartz<sup>∞</sup>  
 Gerard and Judith Selzer  
 Jaime and Mark Seltzer<sup>∞</sup>  
 Michael and Elaine Pearl Shapiro  
 Steven and Carrie Shaw

Richard and Cyral Sheldon  
 Sharon Levine-Shein and Bruce Shein  
 Susan Shimelman  
 James and Jane Shulman  
 Lois Siegal  
 Donald and Linda Silpe  
 John Simmons  
 Melvin Simon  
 Barbara and Jerrold Siskin  
 Pamela Siskin  
 Jay D. Smith  
 Tracy Smith and Dan Joseph<sup>∞</sup>  
 Laura Soll-Broxterman<sup>∞</sup>  
 Ruth Solomkin  
 Ian Spence and Aileen Stan-Spence  
 Linda and Bruce Stanger<sup>∞</sup>  
 Marilyn S. Steinmetz  
 Elsa Suisman  
 Kathryn Suisman  
 Gayle and Steven Temkin<sup>∞</sup>  
 Elliott and Carolyn Tertes  
 Martin and Dorine Toyen  
 Ruth Van Winkle  
 Martha Vinick  
 Anne E. Wall  
 Libby and Ben Wallace<sup>∞</sup>  
 Mark and Jane Walton  
 Jeffrey and Diane Wasser  
 Howard and Patti Weiner  
 Jeremy and Francine Weingast  
 Raymond and Gail Weinstein  
 Melissa and Randy Weinstock  
 Sally J. Weisman  
 Steven and Kay Weiss<sup>∞</sup>  
 Lori and David Wetsman<sup>∞</sup>  
 Dorothy Wetstone  
 Jeffrey and Marjorie Winnick  
 Daryl and Karen Worobow  
 David and Andrea Yalof<sup>∞</sup>  
 Robert Yass and Mary-Jane Eisen  
 Rose Yolen  
 Matt and Kimberly Youmans  
 Ted and Vivian Zablotsky  
 Jessica Zachs  
 Henry M. Zachs  
 Ms. Judith M. Zachs  
 Jane Zande and Jeff Smith  
 Chester and Gwen Zaslow  
 Doreen Fundiller Zweig

\* OF BLESSED MEMORY ∞ LIFE & LEGACY DONORS

# Philanthropy in Action

*Our community piloted new initiatives and partnerships to educate donors on how philanthropy can solve problems, strengthen organizations and provide permanent support for not only our Jewish community, but the Greater Hartford community.*

*Here are a few examples:*



## Zachs Family Foundation Launches Endowment Initiative with \$1 Million Matching Grant

**Endow Hartford 21**, launched in June 2021 by the Zachs Family Foundation, is a bold effort to encourage endowment giving to help secure the future of 51 Hartford institutions. The program was initiated by Henry M. Zachs, who saw the “need for endowments becoming more urgent than ever,” as local organizations navigate uncertain times and rely mostly on the “unpredictability of annual giving” to maintain their operations.

Lead donors have already contributed \$1.7 million to the program that will provide a 1:2 match for each organization; the Hartford Foundation for Public Giving and JCF serve as administering organizations.

“The 1:2 match inspires donors large and small to give generously to support the long-term future of the organizations they love, which forms the bedrock of our community,” says Henry M. Zachs. “Special thanks to the Advisory Board — JoAnn Price, Marilda Gándara, David Miller and Eric Zachs, who have generously given their time to support this effort — as well as Bonnie Malley, Deborah Rothstein, Kathryn Gonnerman, Ruth Sovronsky, and Sara Gelpke, who put this project together.”

Participating organizations are already seeing success with their endowment fundraising. To find out more, email Kathryn Gonnerman, Vice President of Philanthropy, at [kgonnerman@jcfhartford.org](mailto:kgonnerman@jcfhartford.org).



“The 1:2 match inspires donors large and small to give generously to support the long-term future of the organizations they love, which forms the bedrock of our community,” says Henry M. Zachs.

## Foundation Launches Virtual Donor Education Program

Donors are learning new ways to make a philanthropic impact on issues that matter most to them through compelling live discussions on Zoom. Hosted by a moderator, each program features community leaders, Foundation donors and/or experts, who explore a topic such as philanthropic progress on racial and social justice issues, and successful ways to engage family members in philanthropy. One session featured personal stories from Coleman Levy, one of our fundholders, and his daughters, on how to inspire one’s children and grandchildren to become charitable.

“Donors are sparking new connections with one another and with community leaders as they explore philanthropy through the lens of their Jewish values,” explains Kathryn Gonnerman, Vice President of Philanthropy. “The program was well received last year and we have a robust series of topics lined up in 2022. We invite our donors to join us for these informative and inspirational discussions.”

For more information, contact Kathryn Gonnerman at [kgonnerman@jcfhartford.org](mailto:kgonnerman@jcfhartford.org).



Donors learned how to make a philanthropic impact on racial and social justice issues during a virtual discussion with (from left to right) MELINDA JOHNSON, Director of Community Engagement & Advocacy, YMCA



Greater Hartford Region, and DAVID HOPKINS, President and CEO, Urban League of Greater Hartford. Foundation Trustee BOB YASS moderated the event.



## Giving Circles Support Local Youth

Our giving circles awarded their annual grants to two local nonprofit organizations that provide essential services to abused and at-risk children and youth.

JewGood Hartford for young professionals gave a \$10,000 grant to COMPASS Youth Collaborative’s Junior Peacebuilders program, which serves youth who are at high risk of perpetrating or becoming victims of violence. The Hartford-based program teaches life skills and builds a positive, neighborhood-based youth coalition.

The Lillian Fund for women awarded a \$10,000 grant to Klingberg Family Centers of New Britain, to support the Children’s Advocacy Center, a multidisciplinary partnership that investigates allegations of child abuse and exploitation in a child-friendly, developmentally and clinically appropriate, and culturally sensitive manner.

Our giving circles encourage members to:

- deepen their knowledge of endowment
- explore social issues through visits to local nonprofits
- create new connections with people who practice *tikkun olam*.

For more information, please contact Elana MacGilpin, Development Officer, at [emacgilpin@jcfhartford.org](mailto:emacgilpin@jcfhartford.org).



# FY'21 Grants in Action

*Foundation grants — made possible through the generosity and vision of our donors — have the power to change lives, spur innovation and meet critical needs in the Jewish and general communities.*

*The following presents the 1,122 grants by category in FY'21 and highlights how different types of funds are making an impact.*

## Arts & Culture **\$164,035**

Amistad Center For Art & Culture  
 Asbury Park Music Foundation  
 Baltimore Symphony Orchestra  
 Bergstrom-Mahler Museum of Glass  
 Charter Oak Cultural Center  
 Connecticut Public Broadcasting, Inc.  
 Goodspeed Opera House Foundation, Inc.  
 Hartbeat Ensemble  
 Hartford Artisans Weaving Center  
 Hartford Stage  
 Hartford Symphony Orchestra  
 Hill-Stead Museum  
 Jewish Historical Society of Greater Hartford  
 Jewish Museum  
 Joyce D. and Andrew J. Mandell Jewish Community Center  
 Judy Dworin Performance Project  
 National Film Preservation Foundation  
 New Britain Institute  
 New Britain Museum of American Art  
 Playhouse Theatre Group, Inc.  
 Playing on Air

Snow Farm — The New England Craft Program  
 Solomon Schechter Day School of Greater Hartford  
 Strathmore Hall Foundation  
 TheaterWorks  
 United States Holocaust Memorial Museum  
 USC Shoah Foundation

## Community Building **\$1,309,707**

Combined Jewish Philanthropies of Greater Boston  
 Greater Hartford Community Foundation  
 Jewish Community Foundation of Greater Hartford, Inc.  
 Jewish Federation of Greater Hartford  
 Jewish Federation of Greater Portland  
 Jewish Federation of Palm Beach County  
 Jewish Federation of South Palm Beach County  
 Jewish Federation of the Berkshires  
 Jewishcolorado  
 The San Diego Foundation

## Education **\$714,117**

10,000 Degrees  
 826 Valencia  
 Achievement First  
 Actuarial Foundation  
 American Society for Technion  
 Aspiring Youth Academy  
 Beit Blumi Jewish Early Childhood Center  
 Brandeis University  
 Brown University  
 Clark University  
 College Scholarships  
 Covenant Preparatory School  
 Drew University  
 Fountain Valley School of Colorado  
 George Washington University  
 Grace Academy  
 Harold Grinspoon Foundation  
 Harriet Tubman Elementary School PTO  
 Hillel Academy of Broome County  
 Jewish Federation of Greater Hartford  
 Jewish Teen Learning Connection  
 John Eliot School

Joyce D. and Andrew J. Mandell Jewish Community Center  
 Kingswood-Oxford School  
 Maurice Greenberg Center for Judaic Studies  
 Miss Porter's School  
 New England Jewish Academy  
 Northeastern University  
 Pollard Middle School  
 Reconstructing Judaism  
 Renbrook School  
 Rensselaer Polytechnic Institute  
 Room to Read  
 Solomon Schechter Day School of Greater Hartford  
 The Loomis Chaffee School  
 Trinity Academy of Hartford  
 University of Hartford  
 University of Pennsylvania — The Penn Fund  
 University of Saint Joseph  
 University of Vermont  
 University of Wisconsin Foundation  
 Upstate Medical College Alumni Association  
 Watkinson School

## Human Services **\$1,067,416**

AIDS Connecticut  
 ALS Association  
 Alzheimer's Association — Connecticut Chapter  
 Alzheimer's Foundation of America  
 American Cancer Society — New England Division  
 American Diabetes Association  
 American Heart Association — Connecticut Chapter  
 American Red Cross — Greater Hartford Chapter  
 Boca Raton Regional Hospital Foundation  
 Boys Club of New York  
 Brightfocus Foundation  
 Camp Laurelwood

Camp Ramah in New England  
 Capitol Squash  
 Christopher and Dana Reeve Foundation  
 Circle of Friends  
 Circle of Hope  
 City Harvest  
 COMPASS Youth Collaborative  
 Connecticut Children's Medical Center Foundation, Inc.  
 Cystic Fibrosis Foundation  
 Dana-Farber Cancer Institute  
 Disabled American Veterans Charitable Service Trust, Inc.  
 Easter Seals of Greater Hartford  
 Epilepsy Foundation of Connecticut  
 Father Joe's Village  
 Feeding Texas  
 Fisher Center for Alzheimer's Research Foundation  
 Foodshare, Inc.  
 Gifts of Love  
 Granby Ambulance Association  
 Guiding Eyes for the Blind, Inc.  
 Hands on Hartford  
 HARC, Inc.  
 Hartford Hospital  
 Hebrew Senior Care  
 Hockanum Valley Community Council  
 House of Bread, Inc.  
 ImmaCare  
 Indian and Forest Acres Alumni Scholarship Foundation  
 Interval House  
 Jamaica Hospital Medical Center  
 Jewish Association for Community Living  
 Jewish Family and Children Services of Phoenix  
 Jewish Family Services of Greater Hartford  
 Jewish Guild for the Blind  
 Journey Home

Joyce D. and Andrew J. Mandell Jewish Community Center  
 Legacy Health Foundation  
 Los Angeles Regional Food Bank  
 Meals on Wheels San Diego County  
 Motion Picture and Television Fund  
 Multiple Sclerosis Foundation  
 National Federation of the Blind  
 National Multiple Sclerosis Society  
 Nutmeg Big Brothers — Big Sisters  
 Operation Smile  
 Palm Beach County Food Bank  
 Planned Parenthood of Delaware  
 Planned Parenthood of Southern New England, Inc.  
 Prostate Cancer Research Institute  
 Prudence Crandall Center  
 Saint Francis Hospital and Medical Center Foundation Inc.  
 Share Our Strength  
 Smile Train  
 St. Jude's Children's Research Hospital  
 The Almada Lodge — Times Farm Camp Corporation  
 The Bridge Family Center, Inc.  
 The Caring Connection  
 The Hole in the Wall Gang Camp  
 The Leukemia & Lymphoma Society  
 The Open Hearth Association  
 The People Concern  
 The V Foundation  
 Three Square  
 Town of Granby  
 Town of West Hartford  
 Universities Allied for Essential Medicines  
 Village for Families and Children  
 VNA of Central New Jersey  
 VNA Valley Care  
 World Central Kitchen  
 Yale University School of Medicine  
 YWCA Hartford Region, Inc

**Israel and Overseas \$137,927**

ALYN – American Friends of Alyn Hospital  
 American Committee for the Weizmann Institute of Science  
 American Friends of Magen David Adom  
 American Friends of NATAL  
 American Israel Education Foundation  
 American Jewish Joint Distribution Committee, Inc.  
 American Society for Technion  
 American Society for Yad Vashem, Inc.  
 Emenah of America  
 Friends of Ethiopian Jews  
 Friends of Israel Defense Forces  
 Friends of the Arava Institute  
 Givat Haviva Educational Foundation  
 The Good People Fund  
 Hadassah  
 Inside the Middle East  
 Israel Cancer Research Fund  
 Israel Experience Scholarships  
 Jewish Federation of Greater Hartford  
 Nefesh B’Nefesh  
 New Israel Fund  
 ORT America  
 Peaceworks Foundation  
 Seeds of Peace  
 StandWithUs  
 STEP-GTP  
 WIZO USA

**Other \$136,463**

Advancement Project  
 American Civil Liberties Union of Connecticut  
 Anti-Defamation League  
 Bellens More Than Peach Project  
 B’nai Brith International  
 Bright Star Community Outreach  
 CASA of Forsyth County  
 Cascades Raptor Center  
 Charter Oak Cultural Center  
 Community Partners in Action  
 Connecticut Bail Fund  
 Connecticut Immigrant and Refugee Coalition, Inc.  
 Connecticut Science Center  
 Defenders of Wildlife  
 Doctors Without Borders USA, Inc.  
 Dog Star Rescue  
 EMET – Endowment for Middle East Truth  
 Freedom For All  
 Greater Hartford Legal Aid Foundation  
 Hartford Communities That Care  
 Hebrew Immigrant Aid Society  
 Helen Woodward Animal Center  
 Highpointers Foundation  
 Impact100 Westchester  
 Jewish Alliance for Law and Social Action  
 Jewish Council for Public Affairs  
 Jewish Federation of Greater Hartford

Jewish Foundation for the Righteous  
 Jewish War Veterans  
 JFACT Fund, Inc.  
 JOIN for Justice  
 LISC New York  
 MAZON  
 National Conference for Community and Justice  
 National Wildlife Federation  
 Natural Resources Defense Council, Inc.  
 Nature Conservancy  
 New Georgia Project  
 Ocean Conservancy  
 Old Lyme Library  
 Refugee and Immigrant Center for Education and Legal Services  
 Simon Wiesenthal Center  
 Simsbury Land Trust  
 The First Tee of Connecticut  
 The Posse Foundation  
 Therapy Dogs of Long Island  
 Town of West Hartford  
 True Colors  
 Urban League of Greater Hartford, Inc.  
 Vera Institute of Justice  
 Voices of Hope  
 World Jewish Congress

**Outreach \$195,360**

Chabad at Dartmouth  
 Chabad Friendship Circle  
 Harold Grinspoon Foundation

Hillel: The Berman Jewish University Center of Pittsburgh  
 Jewish Federation of Greater Hartford  
 Jewish Federation of Greater Portland  
 Jewish Federation of the Berkshires  
 Jewishcolorado  
 Johns Hopkins Hillel  
 Joyce D. and Andrew J. Mandell Jewish Community Center  
 Moishe House  
 Trinity College Hillel  
 University of Connecticut Hillel  
 University of Hartford Hillel

**Religion and Spiritual Development \$477,667**

Agudath Shalom  
 Beth David Synagogue  
 Beth El Temple of West Hartford  
 Beth Sholom B’nai Israel  
 Chabad East of the River, Inc.  
 Chabad House of Charlottesville  
 Chabad House of Greater Hartford  
 Congregation Adatah Israel  
 Congregation Beth Israel  
 Congregation Beth Shalom Rodfe Zedek  
 Congregation Knesset Israel  
 Congregation Kol Haverim  
 Congregation P’nai Or of Central Connecticut  
 Congregation Tephareth Israel  
 Emanuel Synagogue  
 Farmington Valley Jewish Congregation – Emek Shalom  
 Jewish Federation of Greater Hartford  
 Mikveh Bess Israel of West Hartford

Pasadena Jewish Temple and Center  
 Temple Beth Avodah  
 Temple Beth Hillel of South Windsor  
 Temple Chai  
 Temple Emanuel of Newton  
 Temple Emanu-El of San Diego  
 Temple Sholom  
 Temple Sinai  
 Temple Sinai Brookline  
 The Hebrew Free Burial Association  
 The Westchester Jewish Center  
 United Synagogue of Conservative Judaism  
 Yeshiva Achei Tmimim Lubavitz Services  
 Young Israel of West Hartford

**Seniors \$232,665**

Federation Homes, Inc.  
 Hebrew Senior Care  
 Jewish Family Services of Greater Hartford  
 Jewish Family Services of Greater Hartford  
 Joyce D. and Andrew J. Mandell Jewish Community Center

**Rapid Relief and Recovery Fund \$591,405**

Beit Mordechai  
 Beth David Synagogue  
 Beth El Temple of West Hartford  
 Camp Laurelwood  
 Chabad Chevra  
 Chabad East of the River, Inc.  
 Chabad Farmington Valley

Chabad House of Greater Hartford  
 Congregation B’nai Tikvoh-Sholom  
 Congregation Beth Israel  
 Congregation Kol Haverim  
 Emanuel Synagogue  
 Farmington Valley Jewish Congregation – Emek Shalom  
 Hebrew Senior Care  
 Jewish Association for Community Living  
 Jewish Family Services of Greater Hartford  
 Jewish Federation of Greater Hartford  
 Jewish Teen Learning Connection  
 Joyce D. and Andrew J. Mandell Jewish Community Center  
 Mikveh Bess Israel of West Hartford  
 New England Jewish Academy  
 Solomon Schechter Day School of Greater Hartford  
 Temple Beth Hillel of South Windsor  
 Temple Beth Torah  
 Temple Sinai  
 United Synagogues of Greater Hartford  
 Voices of Hope  
 Young Israel of West Hartford

*“Because of the RRR Fund, we were able to serve hundreds of local families. The Fund was also critical in helping us transition to a safe environment for the holidays and beyond.”*

*RABBI YOSEF WOLVOVSKY, THE HAROLD ROTHSTEIN CHABAD JEWISH CENTER, GLASTONBURY*

**2021 GRANTS IN ACTION**

**Grand Total: \$4,435,357**

# Donor Advised Funds

*Donor Advised Funds offer powerful and flexible giving opportunities. Fund holders recommend grants to the causes and organizations they love, on their own timetable.*



## Granting a Wish for Residents at the Jewish Association for Community Living

A new lift-equipped wheelchair van provides daily transportation for Jewish Association for Community Living (JCL) residents living with developmental disabilities, thanks to multiple grants from Donor Advised Fund holders. Residents use the van for medical appointments, community events, grocery shopping and other errands.

“When we asked Donor Advised Fund holders to help defray the cost of the wheelchair van, they ended up funding the entire cost of \$53,000,” says Michael Elfenbaum, Vice President of Grant Programs at the Foundation.

“Replacing our eight-year-old wheelchair van was at the top of our wish list, and we could not have done it without Donor Advised Fund grants,” says Denis Geary, JCL’s Executive Director. “We are so thankful for this support.”

*“Replacing our eight-year-old wheelchair van was at the top of our wish list, and we could not have done it without Donor Advised Fund grants.”*

**DENIS GEARY,  
EXECUTIVE DIRECTOR OF  
THE JEWISH ASSOCIATION  
FOR COMMUNITY LIVING**

## Exploring Jewish Family Values through Story Telling

Donor Advised Fund holders recommended numerous grants to support PJ Library, a national program that sends free Jewish story books each month to parents with young children.

The books celebrate Jewish values, traditions and culture. The program aims to bring Jewish ideas and inspiration to young families, to help strengthen Jewish continuity.



Donor Advised Fund grants to PJ Library help families celebrate Jewish values.



## Providing Food to Families in Need

When food requests from families doubled in the winter of 2021 at Jewish Family Services’ Anja Rosenberg K kosher Food Pantry, grants from Donor Advised Funds fully funded the expansion of the pantry’s space, a new refrigerator and other equipment. This allowed the food pantry to meet the needs of more families at a difficult time.

**JFS volunteer MAURA NEMIROW packs bags of food at the Anja Rosenberg K kosher Food Pantry.**

# Community Grants Program

*Board-directed Community Action grants from the Foundation's Unrestricted Funds support the long-term strength and vitality of the Greater Hartford Jewish community. The Foundation seeks unique opportunities to strategically invest in programs and services that might not be possible without the Foundation's support. Here are a few highlights from FY'21.*

## Safeguarding our Community Against Anti-Semitism

The Foundation awarded a \$50,000 grant to help launch the Jewish Hartford Secure Community Initiative to help combat the growing danger of violent anti-Semitism.

The new program is led by the Jewish Federation in partnership with the Secure Community Network, a national nonprofit devoted to protecting the Jewish community.

The grant supported hiring a security director to work with a security committee to oversee the initiative, and the convening of a security council comprising representatives from agencies and synagogues across the Greater Hartford region to provide ongoing guidance.

The new security director, John Colangelo, is playing a key role in bolstering site security, delivering community training, strengthening relationships and intelligence sharing with law enforcement, facilitating emergency communications and response, and accessing government funds for security enhancements.



**JOHN COLANGELO**, Security Director for the Jewish Hartford Secure Community Initiative (SCN), and **JOHN STEMEN**, SCN's Director of Campus Safety and Security for Hillel International, attend an SCN event at UCONN.

## Strengthening the Community During COVID

COVID-19 created intense challenges for the people, agencies and synagogues in Greater Hartford, but our community persevered thanks in part to generous donors who gave to the Jewish Hartford Rapid Relief and Recovery Fund (RRRF).

Launched in 2020 as a partnership between the Foundation and Federation, the RRRF provided emergency financial assistance to individuals and grants to 28 Jewish institutions to minimize interruption to the vital programs and services they provide. Organizational leaders found ways to get creative, exploring the ins and outs of the Passover seder on Zoom, offering virtual exercise classes, and teaching children in socially-distanced outdoor classrooms.



Students at Solomon Schechter Day School learn in socially-distanced outdoor classrooms.

Through the support of over 500 generous donors, the RRRF granted a total of \$675,000 in the past two years and earmarked \$125,000 for future

humanitarian assistance and financial aid to agencies and synagogues during the pandemic.

## Sustaining Operations for Vital Organizations

The Foundation awarded grants to the Mandell Jewish Community Center (\$150,000) and Chabad Friendship Circle (\$25,000) to help stabilize and sustain their operations as they grapple with the pandemic's financial impact. "These funds enabled us to continue supporting our community by allowing us to maintain our staffing levels. This made a meaningful difference for community members and our employees," says David Jacobs, Executive Director, Mandell JCC.



Families enjoy attending programs at the Mandell Jewish Community Center.

## Supporting Innovative Curriculum for New England Jewish Academy

New England Jewish Academy was awarded a \$60,000 grant to bring the renowned Reggio Emilia philosophy to its Early Childhood School. This curriculum is created around the children's interests and features uninterrupted exploration, play and learning.

"The Foundation funding brings the Reggio vision to life," says Naty Katz, Head of School, New England Jewish Academy. "The creativity and curiosity of the kids is a joy to behold."



The New England Jewish Academy received a grant to transform its curriculum for its Early Childhood School.

### Community Action Funds Create Lasting Support

It's easy and exciting to open a Community Action Fund. Your support will allow us to address the most pressing needs and promising opportunities in Greater Hartford's Jewish community—now and forever.

To help ensure our vibrant Jewish future, contact Kathryn Gonnerman at [kgonnerman@jcfhartford.org](mailto:kgonnerman@jcfhartford.org).

## Bolstering Operations for Mikveh Bess Israel

Since its inception, Mikveh Bess Israel has been relying on volunteer staff to run the organization. A three-year, \$75,000 capacity-building grant from the Foundation will allow Mikveh Bess Israel to hire its first part-time Executive Director to professionalize its service delivery and fundraising operations.

"The board of Mikveh Bess Israel is thrilled to have been awarded a capacity building grant, which will enable us to advance the visions, goals and work of this important part of our community," says Leslie Adler, President of the Board of Mikveh Bess Israel. "We are extremely grateful for the opportunities that the grant will afford us as we embrace the future."



*"The board of Mikveh Bess Israel is thrilled to have been awarded a capacity building grant, which will enable us to advance the visions, goals and work of this important part of our community."*

LESLIE ADLER, PRESIDENT OF THE BOARD OF MIKVEH BESS ISRAEL

## Developing Future Jewish Leaders

Greater Hartford's Jewish Leadership Academy received a \$45,000 grant to continue operating its community-wide Jewish leadership development program. Operated by the Jewish Federation, the program identified potential leaders and provides essential skills training, while fostering camaraderie and collaboration between current and future leaders.

A few years ago, the Foundation provided a \$200,000 multi-year grant to the Federation to help fund the launch of the Academy.



Greater Hartford's Jewish Leadership Academy will continue cultivating a cadre of leaders through a grant from the Foundation.

# New Funds

*Donors have different reasons for creating new funds, but they all share a common vision: making our world a better place. The Foundation takes great pride in working with donors to realize this collective vision.*

## The Mosses' New Fund Meets their Giving Goals

When Isaac 'Yitz' and Juanita Moss contemplated a move from Chicago to Greater Hartford, discovering a small town with a robust Jewish community sealed the deal — and they haven't looked back since. "There's a ton of Jewish community here — a Kosher food store, Jewish schools, synagogues," says Yitz. "All of a sudden, we had an automatic social network." Adds Juanita, "We received a beautiful, warm welcome."

In the ten years they've lived in West Hartford, Juanita and Yitz have become strong advocates and community leaders, in the spirit of welcoming others the way they were welcomed. In addition to volunteering at their synagogue, Young Israel of West Hartford, they are Co-Presidents of the Board of Directors for New England Jewish Academy (NEJA) and were instrumental in the merger that created NEJA.

The Mosses have also invested time in leadership training, which Yitz calls a game changer. "The Wexner Training Program expanded my horizons and gave us new connections," explains Yitz. "We learned how various organizations need to work together for transformative change in the community." Juanita expanded her network and appreciation for the community while participating in the Jewish Leadership Academy's (JLA) Community Leadership Initiative.

The Mosses believe that great community leadership embraces the success of the whole community, not just one organization. That's one major reason the couple established a Donor Advised Fund at the Foundation, which allows them to recommend grants to different causes and adapt their giving over time, while also including their children in the process as they grow older. "We want to set an example for others to support institutions and the broader community by partnering with the Jewish Community Foundation," say Juanita and Yitz.



**ISAAC 'YITZ' & JUANITA MOSS established a Donor Advised Fund to support Greater Hartford's Jewish community.**

*The Mosses believe that great community leadership embraces the success of the whole community, not just one organization.*

## The Gottfrieds Support Underserved Children

Josh and Shanna Gottfried are on a philanthropic mission to elevate children out of poverty by investing in their education. Proud residents of downtown Hartford for 15 years, they opened a new fund at the Foundation that will provide neighborhood youth with options they may not have access to, such as studying at private schools and working with tutors to improve their academic performance.

"We feel fortunate for what we have and want to help underserved children pursue a better life," say Shanna and Josh, who just bought a house on Terry Road. "Surrounding children with great people and educational options will break the poverty cycle and strengthen the community where we live."

Josh and Shanna will support their education fund with a legacy gift. "I trust the people who work at the Jewish Community Foundation to be stewards of our legacy," explains Josh. "They take their commitment to philanthropy very seriously."



**JOSH & SHANNA GOTTFRIED, pictured here with their children JACOB, LILLIAN and RAFI, created a Designated Fund to help underserved children pursue a better life.**



**CAROLYN and MICHAEL LEVINE are investing in Greater Hartford's Jewish community through a Community Action Fund.**

## The Levines Invest in the Community's Vibrant Future

When Carolyn and Michael Levine's youngest child was born just after they moved to West Hartford from Milwaukee, their Jewish neighbors offered to help out by babysitting their other two kids. This is one of the fond memories they have of moving and settling in to the Greater Hartford area.

The Levines wanted to raise their three children in a Jewish community and enjoy shared cultural experiences with friends. Over the years, they have explored the breadth of offerings in Greater Hartford, from sending their kids to the Mandell JCC's Camp Shalom and Solomon Schechter Day School to engaging in religious and ethical discussions at Emanuel Synagogue, and from attending the JCC's Jewish film festivals and book fairs to celebrating their heritage at the Walks for Israel.

"We experienced the Jewish tradition of welcoming the stranger from the moment we arrived," says Carolyn. "When you are among Jewish people, you feel comfortable calling on each other."

"People have been kind to us — they genuinely care," adds Michael.

Grateful for their meaningful family experiences, Michael and Carolyn are investing in Greater Hartford's Jewish community through a JCF Community Action Fund. "We want this community to flourish for our children and grandchildren," says Carolyn. "We trust the Foundation will find innovative ways to keep people committed and ensure the community's vibrant future."

# New Funds

## Legacy Continues for CBI Sisterhood

In the 1950s, the Sisterhood of Congregation Beth Israel (CBI) Judaica Shop was an active enterprise in the corner of the Temple lobby selling items to raise funds for the religious education for children. Filled with Kiddush Cups, Menorahs, Seder Plates, prayer books — and more — the Shop quickly became a hub for families to mingle, celebrate their Jewish heritage, and purchase Judaica, and remained so for almost 70 years.

Sisterhood members lovingly volunteered for “Shop Duty” Sunday mornings (and Fridays before services in the early years). For a long while, Bev and Lionel Jackowitz ran the Shop.

“Bev was the quiet, astute doer, always warm and welcoming — often times with a silly joke to cheer any Shop visitor,” reminisces CBI Sisterhood member, Paula Schenck. “Lionel was our honorary Sisterhood member who, with Devida Botwick and Fayette Gordon, kept the Shop going through the 1990s and early 2000s.”

Affectionately known as the Shop Girls, Sandra Berinstein, Barbara Honor, Gail Mangs, Paula Schenck, and Ruth VanWinkle maintained the Sunday morning social corner, conducted fundraisers, and bought and sold Judaica . . . all in support of youth education at CBI. Working with Sisterhood President Gayle Wintjen, the Shop Girls recommended a change!

CBI Sisterhood opened a new fund at the Foundation to continue supporting the original spirit and mission and replace the beloved Judaica Shop that recently closed.

“The disbursement of money and gifts underline what the Shop contributed to CBI and the larger Jewish community,” explains Paula. “Gift disbursements such as Torah Commentaries for Confirmants, House Mezzuzahs for new families, even carpeting for the CBI library.” Proceeds of the Fund will continue supporting these kinds of needs.

“As the online world changes how we buy things, this Fund is an opportunity to continue the original vision of CBI Sisterhood’s strong legacy of supporting Jewish youth,” says Paula.



CBI Sister CIL WEINBERG arranges items for the Judaica Shop, 1950.

*“This Fund is an opportunity to continue the original vision of CBI Sisterhood’s strong legacy of supporting Jewish youth.”*

PAULA SCHENCK

## Funds Support Students and Jewish Women’s Legacy

Three Foundation funds are furthering the mission of the National Council of Jewish Women (NCJW): to improve the lives of women, children, and families, and safeguard individual rights and freedoms. By providing deserving students with meaningful educational opportunities in the Greater Hartford area, the Celia Hillman Scholarship Fund, NCJW Greater Hartford Section Scholarship Fund for Reproductive Health Education, and NCJW Endowment Fund are supporting future leaders. These funds continue the great legacy of NCJW’s Greater Hartford Section.

People who still wish to continue supporting the NCJW in Greater Hartford can contribute to the funds.

“Thank you for your years of commitment, support and dedicated service to affecting change and improving the lives of those in your community and throughout the country,” said NCJW President Dana Gerson, and CEO Sheila Katz in a recent letter to NCJW Greater Hartford Section members.

To support any of these funds, please contact Kathryn Gonnerman, Vice President of Philanthropy, [kgonnerman@jcfhartford.org](mailto:kgonnerman@jcfhartford.org).



Greater Hartford members of the National Council of Jewish Women at their 100th anniversary event (from L-R): Audra Weisel, Riva Drechsler, Judy Singer, Doris Nabel, Ronnie Weiss, Enid Hirst, Roz Hahn and Barbara Leslie.

## The following is a list of new funds at the Foundation for FY’21.

- Connection Fund
- Edward and Eve Fishman Memorial Fund
- Robin and David Gelles Family Fund
- Melvin Gerrol Pace Fund
- Harry E. Goldfarb Family Foundation Fund II
- Gottfried Family Fund
- Harris Family Fund
- JCC Presidents’ Courtyard Fund
- Jerold and Ellen Kaufman Family Education Fund
- Michael S. and Carolyn W. Levine Fund
- Evan and Lisa Levy Family Unrestricted Fund
- Mikveh Bess Israel Charitable Endowment Fund
- Moss Family Fund
- National Council of Jewish Women Greater Hartford Section Scholarship Fund for Reproductive Health Education
- Harry B. Rome Fund for the Sight Impaired
- Jeffrey Rudikoff Fund for Congregation Beth Israel
- Weiss Scholarship Fund

### Endow Hartford 21 Funds

- Connecticut Historical Society Endow Hartford 21 Fund
- Dignity Grows Endow Hartford 21 Fund
- Federation Homes Endow Hartford 21 Fund
- Friends of Keney Park Endow Hartford 21 Fund
- HAWC Endow Hartford 21 Fund
- Hill-Stead Museum Endow Hartford 21 Fund
- Hebrew Senior Care Endow Hartford 21 Fund
- Interval House Endow Hartford 21 Fund
- Mandell Jewish Community Center Endow Hartford 21 Fund
- Jewish Association for Community Living Endow Hartford 21 Fund
- Jewish Federation Association of CT Endow Hartford 21 Fund
- Jewish Federation Endow Hartford 21 Fund
- Jewish Family Services Endow Hartford 21 Fund
- Jewish Historical Society Endow Hartford 21 Fund
- JT Connect Endow Hartford 21 Fund
- New England Jewish Academy Endow Hartford 21 Fund
- Playhouse on Park Endow Hartford 21 Fund
- San Juan Center Endow Hartford 21 Fund
- Solomon Schechter Day School Endow Hartford 21 Fund
- The Village Endow Hartford 21 Fund
- Voices of Hope Endow Hartford 21 Fund

# Creating Lasting Impact

We are thankful to our donors for their investment in our community. Their funds provide a steady stream of income forever, whatever the future may bring.

*The funds listed on the following pages are those valued at \$5,000 or above as of June 30, 2021.*

*For a listing of funds and fund balances, please visit our homepage at [jcfhartford.org](http://jcfhartford.org). You may also contact JCF to request a mailed copy.*

# Community Action (Unrestricted) Funds

*Community Action Funds allow donors and leaders to respond to local community priorities — now and forever — by capitalizing on promising opportunities to strengthen the Jewish community. By entrusting the Foundation's Trustees to determine how to allocate these unrestricted endowment funds, donors ensure that their philanthropic vision for a vibrant Jewish community will be in good hands for generations to come.*

FOR A LISTING OF FUNDS AND FUND BALANCES, PLEASE VISIT [JCFHARTFORD.ORG](http://JCFHARTFORD.ORG)

Sidney Abel Fund	Dr. Sidney and Charlotte T. Brick Fund	Jesse Feldman Fund
Benjamin Alexander Memorial Fund	James and Zelda R. Brodey Family Fund •	Frances and Philip Feltman Fund
Norman and Helene Alisberg Fund	Judith R. and Harold M. Brodsky Fund	James Ferris Family Fund
David and June Alton Memorial Fund	Harry and Mildred Bronson Fund	I. Martin and Janet M. Fierberg Fund
Anonymous V Fund	Robert and Janet Bruner Fund	David and Rochelle Fierston Unrestricted Fund
Flora G. Arons Family Fund	Eleanor and Jerome Caplan Fund	Sylvia S. Finkelstein Fund
Flora G. Arons Fund in memory of beloved mother Pauline Gale	Gertrude D. and William H. Caplan Fund	Barbara and Ivan Finkle Endowment Fund
Beatrice Fox Auerbach Foundation Unrestricted Fund	Charles E. and Florence Carples Fund	Fischman Family Unrestricted Fund
Eleanor and Robert Balgley Fund	Cartin Family Foundation Fund	Abraham and Goldie Fish Fund
Arlyn and David Bamberger Youth Fund	Samuel and Tillie D. Cheiffetz Fund	Hinda N. Fisher Unrestricted Fund
Cecelia and Goodman Banks Memorial Fund	Lillian A. and Abraham S. Cohen Fund	Sheila and Moe Fisher Fund
Gertrude and Jack Baskind Fund	Michael and Naomi Cohen Unrestricted Fund	Stanley Fisher Memorial Fund
Bluma and Mark Bassevitch Fund	Ruth H. Cohn Fund	Tutti and Herbert B. Fishman Fund
Edward Beirponch Memorial Fund	Congregation Bess Israel Fund	Sarah and Michael Fleischer Fund
Frances F. and Samuel B. Bell Fund	Helen and Phineas Connell Fund	Albert A. Fox Family Fund
Marilyn and Seymour Benson Fund	The Cornell Fund	Beth and Joe Fox Family Fund
Holly and Jeffrey Bergen Family Fund	Morton and Dinah Danseyar Family Foundation Fund	Estelle Fraidowitz Memorial Fund
Rose and Gary Bernstein Unrestricted Fund	Harold W. and June G. Davidson Fund	Abraham M. Frank Fund (in memory of Helen Frank and Bessie Finkelstein)
Samuel "Sy" Birnbaum Fund	Wilfred E. Diamond and Mae S. Diamond Fund	George L. Gans Fund
Chester and Shirley Bland Family Fund	Micki and Hy Dworin Fund	Dr. Isidore S. and Rebekah Geetter Memorial Fund
Louis, Ida and Richard Blum Fund	Robert Eisner Fund	Esther Geisinger Fund
Esther Blumenthal Memorial Fund	Mark L. Elansky Unrestricted Fund	Bertha Gerber Memorial Fund
Joan and Morton Blumenthal Fund	Morton and Marilyn Elsner Fund	Beth and Glenn Gerber Fund
Freda Cohn Brassard Fund	Frances Solomon Feingold Memorial Fund	H. Joseph Gerber Family Fund



Donald Gershman Family Fund  
 Evelyn and Charles Gershman Fund  
 Harry and Minnie Gershman Memorial Fund  
 Isadore N. Gershman Fund  
 Rochelle and Zane Gershman Fund  
 Evelyn and Herbert Gilman Fund  
 Irving and Evelyn B. Gilman Fund  
 Milton and Florence Gilman Fund  
 Lina G. Gilston Memorial Fund  
 Goldie Issner and S. Leonard Ginsberg Fund  
 Blanche and Steven Goldenberg Fund  
 Harry E. Goldfarb Family Foundation Fund  
 Sadie "Syd" L. Goldfarb Memorial Fund  
 Shirley Goldman Unrestricted Fund  
 Arnold J. Goldstein Fund  
 Julian B. Goldstein Fund  
 Grant/Weisman Family Unrestricted Fund  
 Arnold C. and Beverly P. Greenberg Fund  
 Leonard E. and Phyllis S. Greenberg Fund  
 Bernard and Anne Greenspon Fund  
 Rebecca and Israel Grody Family Foundation Fund  
 Meta and Maurice Gross Fund  
 Irma and Mort Handel Fund  
 Frank and Marion Kofsky Harris Fund  
 Joseph A. Hartman Memorial Fund  
 Celia B. Hartzmark Memorial Fund  
 Donald and Barbara "Cookie" Hauss Family Fund  
 Alice and Arthur Herrmann Fund  
 Burton and Phyllis Hoffman Family Fund  
 Samuel K. and Katherine S. Hoffman Fund  
 Rose Hurowitz Fund  
 Harry and Sadie Jacobs Fund  
 Sheila and Bud Jacobs Family Fund  
 Johnston Family Unrestricted Fund  
 Louis Joseloff Foundation Fund II  
 Bernard Kaplan Family Fund  
 Irving Sidney Kaplan Memorial Fund  
 Samuel J. and Rose A. Kaprove Fund  
 Margot Katten Fund  
 Phyllis and Sherman Katz Fund  
 Kavitsky Family Fund  
 Kawaller Family Fund

Rita Kaye Fund  
 Alvin Kennedy Community Fund  
 Martin Kesten Family Unrestricted Fund  
 George M. Kofsky Fund  
 Joseph Kohn Fund  
 David and Anna Konover Memorial Fund  
 Harold Konover Fund  
 Georgette and Richard Koopman Fund  
 Irene and Benjamin Kostin Fund  
 Max Kotkin Fund  
 Maxwell and Alice Kramer Fund  
 Nancy A. and Robert A. Kramer Family Fund  
 Milton and Judi K. Krevolin Family Fund  
 Eleanor and Ira Kroul Fund  
 Julius and Naomi Larman Family Fund  
 Irene Lavell Memorial Fund  
 Jack and Irene Lavell Fund  
 Lebon Press Endowment Fund  
 Barbara and Ira Levin Family Fund  
 Elisabeth A. Levine Fund  
 Michael S. and Carolyn W. Levine Fund •  
 I. Oscar Levine Fund  
 Evan and Lisa Levy Family Unrestricted Fund •  
 Esther and Samuel Levy Fund  
 Robert Lewtan Memorial Fund  
 Ken and Jane Libby Family Fund  
 Evelyn and Bernard Lieberman Fund  
 Charlotte C. and David F. Liebowitz Fund  
 Jane and Roger Loeb Fund  
 Dr. Raymond and Anna Lublin Fund  
 Frances and Louis Ludgin Fund  
 Manchester Hebrew Home Fund  
 Andy and Joyce Mandell Fund  
 Henry Margolis Fund  
 Alison and Dorothy H. Marks Fund  
 David P. Marks and Ann Sagalyn Fund  
 Oscar "Ozzie" and Gertrude Marks Fund  
 Rose and Louis Mass Memorial Fund  
 Doris S. Meltzer Fund  
 Peggy and Alan Mendelson Unrestricted Fund  
 Samuel and Goldy Merin Family Memorial Fund  
 Hyman Michaelson Fund  
 David and Lauri Miller Family JCF Fund for the Future

Jason Miller and Elise Miller Community Fund  
 Robert D. and Simme Miller Family Fund  
 Deborah A. and Morton M. Mitnick Fund  
 Moffie Family Fund  
 Nathan Moses Fund  
 Harold and Janet Moskowitz Fund  
 Daniel and Muriel Mosler Fund  
 Nancy and Bernard Mussman Fund  
 Rhea and Louis Nassau Fund  
 Arlene M. and Daniel M. Neiditz Fund  
 Moses and Rachel Neiditz Fund  
 Richard and Geraldine Newfield Fund  
 Jon and Martha Newman Fund  
 Newman/Starr Unrestricted Fund  
 Fred and Mildred Nossal Memorial Endowment Fund  
 David Novarr Memorial Fund  
 Minnie and Bennie Novarr Fund  
 Ida and Frank Novick Fund  
 Marilyn and Stanley Orkin Fund  
 Marcia S. and Marvin M. Patron Fund  
 Max Pivnik Fund  
 Molly, Charles and Ida Proller Fund  
 Dorothy and Edward Rapaport Fund  
 Edward and Minnie Raphael Fund  
 Reuben R. and Bessie P. Raphael Fund  
 Irving and Elinor Reiner Fund  
 I. William Reisman and Beatrice W. Reisman Fund  
 Rodney and Janice Reynolds Unrestricted Fund  
 Harold and Barbara Richman Family Fund  
 Richman-Stolzenberg Fund  
 Rose A. Ritter Fund  
 Betty and Samuel Rivkin Family Fund  
 Emma and Victor Robington Fund  
 R. Philip and Rebecca Rose Fund  
 Doris M. and David P. Rosen Fund  
 Rebecca K. and William H. Rosenfeld Fund  
 Hilda and Alfred Rosenthal Fund  
 Rose Ross Fund  
 Rothstein Family Fund  
 Harriet L. Rottner Fund  
 Albert and Augusta Rubin Fund  
 Augusta Rubin Memorial Fund  
 Dorothy and Isidor Rubin Family Fund  
 Naomi and Harold Rubin Fund

Eva Rudy Memorial Fund  
 Morris Rudy Memorial Fund  
 Donald and Shirley Ruffkess Fund  
 Charlotte and Stanley Sack Fund  
 Leon Sakow Fund  
 Diane R. and Seymour H. Sard Fund  
 Rhonda and Robert Sattin Family Fund  
 Peter and Elaine Savin Fund  
 Dr. Abraham M. and Alice Leavitt Schaefer Fund  
 Andrew M. Schatz and Barbara F. Wolf Fund  
 Cecil R. and Arthur H. Schatz Fund  
 Dora Goldberg Schatz Fund  
 Judge Nathan A. Schatz Fund  
 Norma and Mike Schatz Fund  
 Bernard and Dorothy Schiro Fund  
 Jennie Schoenbach Fund  
 Eugenie and Julius Schoolnik Fund  
 Mamie and Louis Schoolnik Fund  
 Ruby and Walter Schultz Fund  
 Harry and Mildred Schwab Fund  
 Harry and Yetta Schwartz Memorial Fund  
 Jack and Ruth Seltzer Fund  
 Sarah T. Shechtman and Florence S. Wellins Memorial Fund  
 Andrew Roy Sheketoff Memorial Fund  
 David and Lois Sheketoff Fund  
 Lewis S. and Sylvia C. Sheketoff Unrestricted Fund  
 Estelle M. and Ernest M. Sherry Fund  
 Harry A. Shindler Fund  
 Elinor and Morris Shlien Fund  
 Elizabeth and Bea Shlien Endowment Fund  
 Frances and Julian Shoor Fund  
 Shulansky Foundation Unrestricted Fund  
 Debra J. Shulansky Family Fund  
 Ruth and Ralph Shulansky Fund  
 James and Jane Shulman Family Fund  
 Arthur and Adele Siegal Fund

Howard and Lois Siegal Community Unrestricted Fund  
 Bess and Paul Sigel Fund  
 Linda and Donald Silpe ILU Community Fund  
 Silverherz, Brundage, Rosenberg and Morris Fund  
 Silverman/Gross Family Fund  
 Ann H. and Benjamin Singer Fund  
 Jenny L. Spargo Fund  
 Bella Spector Memorial Fund  
 Samuel A. Spitz Memorial Fund  
 Harold and Lee Stahl Fund  
 Charles and Betty Stroh Fund  
 Matilda Sudarsky Fund  
 Etta and Edward Suisman Fund  
 Janet and Michael Suisman Fund  
 Samuel C. and Helen K. Suisman Memorial Fund  
 Harold and Dorothy Sussman Family Fund  
 Melvin and Fanchon Title Fund  
 Melvin Title Memorial Fund  
 Samuel and Sally Title Fund  
 Dr. Israel and Charlotte Trachtenberg Fund  
 George and Marion Trehub Fund  
 Leonard M. Troub Memorial Fund  
 Moses and Dvora Troub Memorial Fund  
 Daniel H. Turchin Memorial Fund  
 Max and Evelyn Veroff Fund  
 Vinick Family Fund  
 Walter and Naomi Vogel Memorial Fund  
 Stanley W. Vogel Family Fund  
 Lone S. Wall Fund  
 Carol and Saul Weber Family Fund  
 Robert A. and Harriet C. Weinerman Fund  
 Frances T. Weinstein Memorial Fund  
 Genevieve and Joseph Weinstein Fund

Gail and Raymond Weinstein Unrestricted Fund  
 Harry E. and Anne C. Weinstein Fund  
 Jennie Weinstein Fund  
 Morris and Gloria Weiss Fund  
 Jacqueline and Frederic Werner Fund  
 Lt. I. Roy Werner, USMC, Memorial Fund  
 Berthold and Paula Wetterhahn Memorial Fund  
 Harry and Gertrude Wolpoe Fund  
 Robert and Roslyn Yellin Fund  
 William and Esther Yolen Foundation Fund  
 Henry and Judith Zachs Fund  
 Jessica and Eric Zachs Community Fund  
 Carolyn Zaretsky Memorial Fund  
 Paul and Janet Zieky Fund

*"These funds enabled us to continue supporting our community [during COVID-19] by allowing us to maintain our staffing levels. This made a meaningful difference for community members and our employees."*

DAVID JACOBS,  
 EXECUTIVE DIRECTOR OF  
 THE MANDELL JEWISH  
 COMMUNITY CENTER

COMMUNITY ACTION (UNRESTRICTED) FUNDS

**Grand Total: \$38,781,000**

# Donor Advised Funds

*Donor Advised Funds offer the flexibility to customize the grantmaking and philanthropic experience. Donors may receive an immediate tax deduction\* for contributions to their funds and retain the flexibility of how and when to recommend grants to the organizations they love. Donor Advised Funds are the ideal way to engage your children in your family's charitable giving.*

FOR A LISTING OF FUNDS AND FUND BALANCES, PLEASE VISIT [JCFHARTFORD.ORG](http://JCFHARTFORD.ORG)

Anonymous (5)  
 Aaron and Allison Abrahms Charitable Fund  
 Max Abrahms Family Fund  
 Simon Abrahms Family Fund  
 Zachary Abrahms Family Fund  
 Gail and Jeff Adler Family Charitable Fund  
 Alyssa's Angel Fund  
 Annie's Fund  
 Anonymous VII Fund  
 Anonymous IX Fund  
 Anonymous X Fund  
 Anonymous XI Fund  
 Beatrice Fox Auerbach Foundation Fund/Koopman Share  
 Beatrice Fox Auerbach Foundation Fund /Schiro Share  
 Bash Family Fund  
 Benadiva Family Fund  
 Berlin Schneider Charity Fund  
 Arnold and Elizabeth Berman Family Fund  
 Evelyne Hersh Berman Fund  
 Malcolm and Brenda Altman Berman Family Fund  
 Abe and Bobby Bobrow Family Fund

Boxer Family Fund  
 Breinan Family Fund  
 David L. and Barbara E. Brown Family Fund  
 Jennie and Morris Bufferd Fund  
 Chairs' Honor Fund  
 Chatinover Family Fund  
 Adam P. and Cynthia F. Cohen Family Fund  
 Jerry and Libbian Cohen Family Fund  
 Libbian and Jerry Cohen Family 1926 Synagogue Fund  
 Naomi DuBrow Kurnitsky Cohen 50th Anniversary Fund  
 Congregation Beth Israel Sisterhood Advisory Fund •  
 Connection Fund •  
 Dr. Nathan and Renee Dubin Fund  
 Eisen and Yass Family Fund  
 The Paula and Norbert Eisen and Charlotte and Milton Yass Fund  
 Elbaum Family Fund  
 Fechter Family Foundation, Inc. Fund  
 Richard B. and Amy D. Fechter Family Fund  
 Deborah and Ira Feigenbaum Family Fund

Fenmore and Gladys Feigenbaum Family Fund  
 Feltman Family Fund  
 Fierston Family Fund  
 Fischman Family Fund  
 Carol and David Fishman Family Fund  
 Peter and Lisa Fishman Family Fund  
 Robert B. and Hedyth A. Fishman Family Fund  
 Fox Family Fund  
 Gb&P Fund  
 Robin and David Gelles Family Fund •  
 Jay and Nancy Gershman Family Fund  
 Gilman Family Fund  
 Heller-Gilman Fund  
 Irving and Evelyn B. Gilman Family Fund  
 Ida C. and Milton Gladstein Family Fund  
 Glass/Lipman Family Fund  
 Global Center for GSD Fund  
 Beth and Benjamin Goldberg Fund  
 Karen and Gerald Goldberg Fund  
 Deborah W. Goldfarb Memorial Fund  
 Ellen Jeanne Goldfarb Memorial Fund  
 The Goldfarb Family Foundation Fund  
 Harry E. Goldfarb Family Foundation Fund II •

Rona Gollob Fund  
 Arnold C. and Beverly P. Greenberg Fund for Jewish Continuity  
 Gary and Joan Greenberg Family Fund  
 Walter and Dianne Harrison Fund  
 Ernest and Charlotte Hirst Family Fund II  
 Judith S. and Joseph D. Hurwitz Fund  
 Jack Hutensky Fund  
 Will Hutensky Fund  
 Jack Abraham Huttner Fund  
 Orly Javit Memorial Fund  
 Johnston-Levin Family Charitable Fund  
 Louis Joseloff Foundation Fund I  
 Selma and David Kaye Fund  
 Michael and Patricia Kazakoff Family Fund  
 Robert Kennedy Charitable Fund  
 Martin Kesten Family Fund  
 Deborah and Steven Kleinman Fund  
 Kochen Family Fund  
 Konover Coppa Family Fund  
 Abe and Rae Kopplemann Fund  
 Ruth Kordansky Memorial Fund  
 Kostin Family Synagogue Fund  
 Michele G. and Dane R. Kostin Family Fund  
 Solomon and Annie Lander Kramer Fund  
 Alys & Jack Krichavsky Family Fund  
 Cary and Beth Lakenbach Fund  
 Lanes Family Fund  
 Leshem Family Fund  
 Ann Z. Leventhal Fund  
 Sid Lichter and Abe Rubin Family Fund  
 Jerry and Elaine Title Lowengard Fund  
 Sheri and Gerald Lublin Family Fund  
 The Mandra Fund  
 Margolis Family Fund  
 Aaron Marks Foundation Fund

Peggy and Alan Mendelson Fund  
 Jason Miller and Elise Miller Charitable Fund  
 Phyllis and Ervin Milner Fund  
 Regina H. and Paul P. Mitnick Fund  
 Monastersky Family Fund  
 Mondschein Family Fund  
 Hyman and Sylvia Moore Family Fund  
 Janet and Harold Moskowitz Fund  
 Moss Family Fund •  
 Hymen and Pearl Namerow Family Fund  
 Jon and Martha Newman Family Fund  
 Newman/Starr Donor Advised Fund  
 Newman/Starr Fund for Community Leadership  
 Paley Family Fund  
 Michael and Susan Perl Family Fund  
 Piaker Family Fund  
 Podrove Family Fund  
 Dr. Charles and Paula Polivy Fund  
 Reynolds Charitable Foundation Fund  
 Belle K. and Irving S. Ribicoff Fund  
 Abraham Rosen Memorial Fund  
 Mark and Carol Rosen Family Fund  
 Samuel J. and Ida S. Rosen Family Fund  
 Alfred and Hilda Rosenthal Family Fund  
 Roth Family Fund  
 The Stephen Roth Fund  
 Rothstein Family Fund  
 Florence and Charles Rubenstein Fund  
 Lea and Richard Rubenstein Beth Israel Family Fund  
 Rutenberg Family Fund  
 A.I. Savin Family Fund  
 Jerome and Marlene Scharf Family Fund  
 Schatz/Wolf Family Fund  
 Amy Selzer Memorial Fund  
 Harold B. Shapiro Family Fund

Sylvia and Lewis Sheketoff Family Fund  
 Sheldon Family Advised Fund  
 Susan Fromm Shimelman Fund  
 Shulansky Foundation Fund  
 Bella and Max Shulman Family Fund  
 Edward and Ruth Siegal Fund  
 Silpe Family Fund  
 Smith-Haiblum Family Fund  
 Solinsky Family Fund  
 Edmund and Linda Bland Sonnenblick Fund  
 Jay and Julie Spivak Family Fund  
 Stanger Family Fund  
 Rosemary Stevens, M.D. Memorial Fund  
 John and Kathy Suisman Family Fund  
 Temkin Family Fund  
 Temple Sinai Fund  
 Miriam and William Toubman Family Fund  
 Waldman-Pearlman-Seltzer Family Fund  
 Weiner Family Fund  
 Weinstock Family Fund  
 Alfred and Helen Weisel Education Endowment Fund  
 Winkler-Drezner President's Discretionary Fund  
 Miriam Witlin/Sylvia Bjornson Memorial Fund  
 WLP Fund  
 Benjamin Samuel Zachs Fund  
 Jacob Harry Zachs Fund  
 Jessica P. Zachs Fund  
 Sarah Clare Zachs-Adam Fund  
 Zoë Isabelle Zachs Fund  
 Zackin Family Fund  
 Natalie and Morris Ziplow Fund  
 Zweig and Fundiller Family Fund

## DONOR ADVISED FUNDS

# Grand Total: \$48,544,000

• NEW FUND

# Designated and Donor Restricted Funds

*Designated and Donor Restricted Funds ensure that nonprofits receive consistent annual support for critical needs so they can continue their important missions. Each year, the Foundation distributes grants to specific organizations or causes, endowing their support in perpetuity.*

FOR A LISTING OF FUNDS AND FUND BALANCES, PLEASE VISIT [JCFHARTFORD.ORG](http://JCFHARTFORD.ORG)

Anonymous (2)  
 Sidney Abel PACE Fund  
 Phyllis B. Abrahms Endowment Fund  
 Helene Alisberg Children's Fund  
 Honorable Arnold and Hermia Aronson Fund •  
 Judith Azia Fund for the JCC  
 Eleanor Balgley Lion of Judah Endowment Fund  
 Edie and Joseph Barker Fund  
 Beena Fund  
 Mildred and Irving Bercowetz Fund for Midrasha/Yachad  
 Willie Berkowitz Memorial Fund  
 Rose Bernstein Lion of Judah Endowment Fund  
 Rose and Gary Bernstein PACE Fund  
 Blue Hills Avenue Fund  
 Helen and Bernard Blum Fund  
 Ida and Louis Blum Fund  
 Samuel and Frances Blumenthal Fund  
 Alma and Hans Bodenheimer Endowment Fund  
 Lawrence S. and Arline "Lonnie" Brick Fund  
 The Deanna Bruce HHNE Endowment Fund for the Performing Arts  
 Michael Canny PACE Fund  
 Eleanor and Jerome Caplan Fund for the Jewish Historical Society  
 Rhea Sourifman Caplin Memorial Scholarship Fund  
 Arnold S. Cartin Memorial Fund  
 CBI Tots Fund

**Association of Jewish Cemeteries**  
 General Fund  
 Aaron Association Cemetery Fund  
 Bess Israel Cemetery Fund  
 Beth Jacob Society Cemetery Fund  
 Brahilover Benevolent Association of Hartford Cemetery Fund  
 Capital City Cemetery Fund  
 Community Cemetery Fund  
 Farband Labor Zionist Alliance Branch 61 Cemetery Fund  
 First Ludmir Benevolent Association Cemetery Fund  
 Hartford City Lodge Cemetery Fund  
 Hartford Sick Benefit Association Cemetery Fund  
 Hebrew Merchants Protective Association Cemetery Fund  
 Jewish War Veterans Laurel Post #45 Cemetery Fund  
 Jonathan Welfare Society Cemetery Fund  
 Ludmir Young Men's Benevolent Association Cemetery Fund  
 Share Torah Lodge Cemetery Fund  
 Temple B'nai Abraham Cemetery Perpetual Care Fund  
 Tikvah Zion Cemetery Fund  
 Workman's Circle Branch #15 Cemetery Fund  
 Workman's Circle Branch #184 Cemetery Fund  
 Young Friend's Progressive Cemetery Fund

Chabad House Fund  
 Chameides Family Fund  
 Charter Oak Cultural Center Endow Hartford 21 Fund •  
 Charter Oak Cultural Center Endowment Fund  
 The Cherry Blossom Fund  
 The Children's Fund  
 Aaron and Fanny Cohen Fund  
 Adrienne Cohen Education Fund  
 The Adrienne Cohen Israel Fund  
 Esther Sima Cohen Scholarship Fund  
 Florence and Henry Cohen Family Fund  
 Libbian and Jerry Cohen Fund  
 Louis H. and Virginia P. Cohen Fund  
 Margaret W. Cohen Fund  
 Michael and Naomi Cohen Fund for Beth El Temple of West Hartford  
 Michael and Naomi Cohen Fund for Jewish Historical Society  
 Michael and Naomi Cohen Fund for Solomon Schechter Day School  
 Morris and Emma P. Cohen Fund for Jewish Historical Society  
 Naomi and Michael Cohen Fund for Jewish Family Services  
 Penny H. Cohn Fund for Indigent Elderly  
 Robert E. Cohn and Sherry Banks-Cohn Fund  
 Ruth H. Cohn PACE Fund  
 Yale and Rita Cohn Fund

## Congregation Beth Israel

Education Fund  
 Endowment Fund  
 Trustee Fund  
 Sylvia Leven Fund for Congregation Beth Israel

Congregation B'nai Sholom Endowment Fund  
 Congregation Tephareth Israel Sisterhood Scholarship Fund  
 Connecticut Historical Society Endow Hartford 21 Fund •  
 Zelda Cramer Ungar Endowment Fund  
 Marvin Cremer and Haley Cremer Fund  
 Dean and Lara Curtis Fund for Hebrew High School of New England  
 Harriet M. Cutler Fund  
 Morrison Danaher Family Fund  
 Harry and Diane Davidson Fund for the Jewish Historical Society  
 Decker Family Fund for the Mandell Jewish Community Center  
 Dignity Grows Endow Hartford 21 Fund •  
 Divine Family Endowment Fund  
 The Donna and Tom Divine Fund for Jewish Education and Identity  
 Drazen Family Fund  
 Dr. Nathan Lewis Dubin Rabbinic Chair Fund  
 Eisen and Yass Fund for Congregation Beth Israel  
 Mark L. Elansky PACE Fund  
 Fund for the Elderly  
 E. Michael and Lois P. Ellovich Family Fund  
 Elman Family Fund  
 Emanuel Synagogue Special Endowment Fund  
 Evelyn Ertman PACE Fund  
 Leigh N. and Gregory A. Farber Family Fund

## Farmington Valley Jewish Congregation — Emek Shalom

Endowment Fund  
 Memorial Park General Fund  
 Memorial Park Perpetual Care Fund  
 Harold Wolinsky Scholarship Fund

Emmy and Steve Fast Fund for Jewish Family Services  
 Federation Community PACE Fund

Federation Homes Endow Hartford 21 Fund •  
 Federation Homes Endowment Fund  
 Federman Family Fund for Mandell Jewish Community Center  
 Frances and Marshall Feingold Scholarship Fund  
 Rhoda and Arthur Feinstein Fund  
 Sadie and Jacob Feinstein Fund  
 Clare and Barry Feldman Fund for Congregation Beth Israel  
 Stanley and Susan Fellman Fund for Congregation Beth Israel  
 Stanley and Susan Fellman Fund for Travel to Israel  
 Carol Gabrielson Fine Fund for Congregation Beth Israel  
 Joan and Dan Fine Fund for the Mandell JCC  
 Everett and Alice Fink Memorial Fund  
 Bruce and Debra Fischman Family Fund  
 Bruce and Debra Fischman Fund for Congregation Beth Israel  
 Hinda N. Fisher Designated Fund  
 Art and Helene Fishman Family Fund  
 The Arthur, Edward and Robert Fishman Scholarship Fund  
 Hedyth Fishman Lion of Judah Endowment Fund  
 Jay Fishman Memorial Scholarship Fund  
 Peter and Lisa Fishman Fund for the Jewish Community Center  
 Robert Benjamin Fishman Fund  
 Robert B. Fishman Memorial Fund for the Mandell Jewish Community Center  
 Robert J. Fishman Fund for JFACT  
 Edward and Eve Fishman Memorial Fund •  
 The Foundation Fund  
 Four Devoted Deborahs Fund  
 Estelle and William Fraidowitz Family Fund  
 Doreen Fundiller-Zweig Tribute Fund  
 Edith and Harry A. Gampel PACE Fund  
 Annette and Seymour Gavens Fund  
 Seymour and Annette Gavens Family Fund  
 Geary-VosWinkel Family Fund  
 The Gelber Family Fund for HHNE  
 Gelles Family Fund for Beth El  
 Gelles Family Fund for the Mandell Jewish Community Center  
 Gelles Family Fund for Solomon Schechter Day School  
 Melvin Gerrol Pace Fund •

Sheri and David Ginden Family Fund  
 Ida and Milton Gladstein Fund  
 Glickman Chapman Family Fund  
 Sedell Gold Family Fund  
 Edith B. Goldberg and Ruth D. Goldberg Memorial Fund  
 Karen and Gerald Goldberg Fund for Hebrew High School of New England  
 Karen and Gerald Goldberg Fund for Sigel Hebrew Academy  
 Sylvia and Leo Goldberg Fund  
 Gerald M. Goldman Fund  
 Ilene Goldman Fund  
 Shirley Goldman and Debi Goldman Cooper Family Fund for Beth El Temple  
 Shirley Goldman PACE Fund  
 Gollob Fund for Charter Oak Cultural Center  
 Milton and Frances Goodman Fund  
 Abraham and Jane Poriss Gordon Scholarship Fund  
 Lynne Gordon Hartford Jewish Film Festival Fund  
 Gottfried Family Fund •  
 Bernard L. Gottlieb Fund I  
 Bernard L. Gottlieb Fund II  
 Edith A. and Herbert L. Granstein Fund  
 The Green Family Fund  
 Lawrence Green Memorial Fund  
 Arnold C. and Beverly P. Greenberg Fund for Hartford Hillel  
 N. Richard Greenfield Jewish Ledger Lecture Series Fund  
 Burton A. Greenspan Memorial PACE Fund  
 Abe and Ria Haller Fund  
 Handel PACE Fund  
 Bob and Evelyn Harris Fund for Hebrew High School of New England  
 Harris Family Fund for Emanuel Synagogue  
 Harris Family Fund •  
 Judith Lynn Harris Memorial Fund  
 Hartford Hillel Foundation Endowment Fund  
 Hartford Jewish Cemeteries Restoration Fund  
 HAWC Endow Hartford 21 Fund •

## Hebrew High School of New England

Building Fund  
 Endowment Fund

Hebrew Home and Hospital  
Endowment Fund  
Hebrew Ladies Sheltering Home Fund  
Hebrew Senior Care Endow Hartford  
21 Fund •  
The Helping Fund II  
Celia Hillman Scholarship Fund  
Hill-Stead Museum Endow Hartford  
21 Fund •  
Hirst Family Fund for Social Justice  
Hoffman Family Fund for the Mandell JCC  
Michael and Barbara Honor Family Fund  
Rose Hurowitz and Anna Hurowitz  
Lublin Fund  
Interval House Endow Hartford 21 Fund •  
The Israel Fund  
Gloria B. Jacobs Mandell JCC Fund  
Ruth and Ronald Jacobs Family Fund  
The Jacobson Family Fund for CBI  
JewGood Hartford Fund

#### Jewish Association for Community Living

Alan Bialeck Fund  
Janet Bialeck Community Fund  
Endow Hartford 21 Fund •  
Philip and Frances Feltman  
Family Fund  
Vicki and Michael Konover Fund  
Legacy of Caring Fund  
Martin, Esther and Neil Lerner Fund  
Gerald and Janet Pitegoff Family Fund  
Mira Rauch Fund  
Residential Fund  
Elizabeth Ina Scharr Fund  
Temkin Family Fund  
Uncle Abe's Honorary Fund

#### Jewish Family Services of Greater Hartford

Board Fund  
Endow Hartford 21 Fund •  
Endowment Fund  
Legacy Fund

Jewish Federation Association of CT  
Endow Hartford 21 Fund •  
Jewish Federation Endow Hartford  
21 Fund •  
Jewish Hartford Rapid Relief and  
Recovery Fund

#### Jewish Historical Society of Greater Hartford

Endow Hartford 21 Fund  
Jewish Historical Society of Greater  
Hartford Fund  
Louis and Rita Stein Fund for the  
Jewish Historical Society

JFACT Fund Endowment  
Johnston Family Fund for Congregation  
Beth Israel  
Johnston Family Fund for Jewish  
Family Services  
Johnston Family PACE Fund  
Michael Johnston Honor Fund  
Jonathan's Dream Playground Fund  
Jonathan's Dream Re-Imagined Fund  
Jonathan Welfare Society Legacy Fund  
JT Connect Endow Hartford 21 Fund •

Leo and Shirley Juran Fund  
Bobbie Woronow and Ted Kaplan Family  
Fund for the Jewish Community Center  
Jerold and Ellen Kaufman Family  
Education Fund •

Sylvia Kavanau and Thelma and Burton  
Kirsch Fund  
Frank Kavitsky PACE Fund  
Annie and Steve Keith Family Fund for  
The Mandell JCC

Friends of Keney Park Endow Hartford  
21 Fund •  
Alvin Kennedy Scholarship Fund  
Samuel, Sylvia, Alvin and Robert  
Kennedy Fund

Dr. Leizer and Barbara Kessel  
Scholarship Fund  
Kirstein Family Holocaust Education  
Fund

David and Barbara Klau Fund  
Deborah and Steven Kleinman  
Designated Fund

Joel M. and Naomi Baline Kleinman Fund  
George Kleman and Eva Kleman Fund  
Elizabeth and Joseph Kochen  
Memorial Fund

#### Congregation Kol Haverim

Endowment Fund  
Abe Frank Education Endowment Fund

Konover Coppa Family Designated Fund  
Simon Konover Perpetual Annual  
Campaign Endowment Fund  
Helen Kopman Holocaust Education  
Fund

Cantor Arthur Koret Memorial Fund  
Dane and Michele Kostin Fund for the  
Hebrew Academy  
Dane and Michele Kostin Fund for  
Jewish Community Center  
Kostin JFS Fund in memory of Jean &  
Gersh Weil & Lou Goldstein  
Samuel and Frances Kosto Fund  
David Kotkin Fund for Jewish Education  
Saul Kovarsky Endowment Fund  
Alice and Maxwell Kramer  
Scholarship Fund  
Sandra L. Kravet Woman of  
Courage Fund  
Jonathan Seth Kronick Memorial  
Scholarship Fund  
Kupperblatt Morris Family Fund  
Frederick S. and Fran M. Landy Fund for  
the Mandell Jewish Community Center  
Swim Club

Rebecca Schwartz Lazowski Endowment  
Fund for Israel

Lebed Family Fund  
Legal Eagle PACE Fund

Leshem Family Endowment Fund for  
Beth Israel

Sam Leven and Abe Kopplemann Fund  
Ira and Barbara Levin Fund  
Nanette Levin Family Fund

Dorothy and Joseph Levine Fund  
Sharon Levine-Shein and Bruce Shein  
Fund for Jewish Family Services

Levy Family Fund for the Association of  
Jewish Cemeteries

Levy Family Fund for Hebrew Home  
and Hospital

Levy Family Fund for Jewish  
Family Services

Levy Family Fund for the Jewish  
Federation of Greater Hartford

Levy Family Fund for the Mandell Jewish  
Community Center

Levy Family Fund for University of  
Connecticut Hillel

Bernard Lieberman Memorial Fund  
Charlotte C. and David F. Liebowitz  
PACE Fund

Lillian Fund for Women and Girls  
Morris Lipman PACE Fund

Marilyn Lippman Memorial Fund  
Arlene M. Lipton Memorial Fund

Loeb Fund for Hebrew Home and  
Hospital

Edward and Marsha Lotstein  
Family Fund

Jack and Dorothy Lotstein Fund

Marsha Lotstein Honorary Fund  
Gretel and Albert Lowenstein Fund  
Maily Family Fund  
Dr. Carl Mandell Israel Trip Fund

#### Joyce D. and Andrew J. Mandell Jewish Community Center

Campaign Endowment Fund  
Cultural Arts Fund  
Endow Hartford 21 Fund •  
Endowment Fund  
JCC Presidents' Courtyard Fund •

Mark and Merrill Mandell Fund for  
Jewish Family Services

Mangs Family Fund

Denese B. and Norman M. Mann  
Family Fund

Mayer Family Fund for the Jewish  
Association for Community Living

Vera Lucille Meierfeld Fund

Alan and Peggy Mendelson Fund for  
the Emanuel Synagogue

Dr. Norman Mendlinger Science and  
Technology Memorial Fund

Meriden Jewish Federation  
Endowment Fund

Merritt Family Fund for the Mandell  
Jewish Community Center

Midrasha/Yachad Endowment Fund

Mikveh Bess Israel Charitable  
Endowment Fund •

Elizabeth O. and Barney H. Miller Fund  
for Zion Hill Cemetery

David and Lauri Miller Family Fund

David and Lauri Miller Family Fund II for  
Congregation Beth Israel

David and Lauri Miller Fund for Jewish  
Association for Community Living

David and Lauri Miller Family Fund for  
Jewish Family Services

David and Lauri Miller Family Fund for  
Jewish Historical Society

David and Lauri Miller Family Fund for  
the Mandell Jewish Community Center

David and Lauri Miller Family Fund for  
the University of Connecticut Hillel

David and Lauri Miller PACE Fund  
The Miller Family Films Fund

Lauri Miller Lion of Judah  
Endowment Fund

Deborah and Morton Mitnick Jewish  
Education Fund

Benson and Roberta Monastersky Fund  
for JCC Cultural Programs  
Susan E. Moore Scholarship Fund  
Sarah and Rachel Moses Fund  
Carolyn Mostel Weiser Theater  
Access Fund

Mr. and Mrs. Club, Beth Hillel Synagogue  
of Bloomfield Fund

N. Aaron Naboicheck Fund

Reba and Art Nassau Fund

Reba and Art Nassau Fund for  
Emanuel Synagogue

National Council of Jewish Women  
Greater Hartford Section Scholarship  
Fund for Reproductive Health  
Education •

National Council of Jewish Women  
Endowment Fund

David Neiditz Memorial Fund

New Britain Old Age Assistance Fund

New England Jewish Academy Endow  
Hartford 21 Fund •

Seymore and Ann Newman Memorial  
PACE Fund

Novarr Fund for Hadassah

Harriet Judith Novarr Scholarship Fund

Hyman and Ann Novarr Fund for Israel

Sylvia and Leo Novarr Fund for Children  
and Families

Sylvia and Leo Novarr Fund in memory  
of Daniel J. Novarr

Sylvia and Leo Novarr Hebrew  
Academy Fund

Sylvia and Leo Novarr JCC  
Endowment Fund

Sylvia and Leo Novarr Fund for the  
Jewish Historical Society

Sylvia and Leo Novarr ORT Fund

Sylvia and Leo Novarr Fund for Solomon  
Schechter Day School

Sylvia and Leo Novarr Fund for Women's  
International Zionist Organization

Richard and Denise Order Family Fund  
Congregation P'nai Or Endowment Fund

Papermaster Family Fund

Michele and Alan Parker Fund

Passport to Israel General Fund

Leonard and Teddy Paul Family Fund

Bennett and Libby Pearl Fund

Melvyn and Michele Pilver PACE Fund

Pitegoff Family Fund for Johns  
Hopkins Hillel

PJ Library Fund

Playhouse on Park Endow Hartford  
21 Fund •

*"The Jewish concept of  
building community  
and giving back has  
always been important  
to me, and I hope to  
continue giving back to  
the community what  
you gave to me. I'm  
really grateful to the  
Foundation."*

JOY ZINN,  
SCHOLARSHIP RECIPIENT

Elliott and Eileen Pollack Camping  
Scholarship Fund  
Joseph Pollack Memorial Fund  
Samuel B. and Mollie G. Pollack  
Memorial Fund  
Sydney and Frances Pomer Fund  
President's Fund  
Primason Dorman Family Fund  
Putterman/Bayer Family  
Community Fund  
Laura and Reuben Rapport Fund  
Sharon and Alan Reisner Family Fund  
June and Richard Renert Fund  
Abraham A. Ribicoff Memorial Fund  
Congregation Beth Shalom Rodfe Zedek  
Endowment Fund  
Harry B. Rome Fund for the Sight  
Impaired •  
Belle M. and Harold Rosen Memorial Fund  
June Miller Rosenblatt Scholarship Fund  
Israel and Rhoda Rosenthal  
Memorial Fund  
Robert Roth Fund for the Mandell Jewish  
Community Center  
Lea and Richard Rubenstein Fund for  
Jewish Family Services  
Rubenstein Fund for Jewish  
Historical Society  
Jack and Leah Rubin Fund

Jeffrey Rudikoff Fund for Congregation Beth Israel •  
 Jeffrey Rudikoff Jewish History Fund  
 The Donald Ruffkess PACE Fund  
 Gideon and Mary Rutenberg Family Fund  
 Melvin and Ruth K. Rutt Fund  
 San Juan Center Endow Hartford 21 Fund •  
 Bernice and Seymour Saltzman Fund for Israel  
 Judy and Ron Schlossberg Fund in Memory of Solomon Krasney  
 Schlossberg Teaching Chair for First Grade Jewish Education at Congregation Beth Israel  
 John Schnidman Memorial Youth Activities Fund  
 The Schreiber Family Fund  
 Bertha and Sidney Schulman Family Fund  
 Schuster Family Fund  
 Edith and Ben Schwab Endowment Fund  
 Edith and Ben Schwab Fund for the Jewish Historical Society  
 Cathrine Fischer Schwartz Federation Fund  
 Leonard J. and Freda Schwartz Fund  
 Arnold Scribner Memorial Library Fund  
 The Fighting Segals Fund  
 Lewis S. and Sylvia C. Sheketoff Jewish Family Services Fund  
 Sylvia and Lewis Sheketoff Fund for the Jewish Historical Society  
 George J. and Lottie K. Sherman Fund  
 Susan Hope Sherman Endowment Fund  
 Harold Shilberg Memorial PACE Fund  
 Elizabeth Shlien PACE Fund for Israel  
 Shlien Scholarship Fund  
 MKB Shoham Family Fund  
 Shore Family Fund for Congregation Kol Haverim  
 Betty and Morris Shuch Memorial Fund  
 Howard Siegal Fund  
 Howard and Lois Siegal Fund for Hebrew Home and Hospital  
 Howard and Lois Siegal Fund for the Jewish Association for Community Living  
 Howard and Lois Siegal Fund for Jewish Family Services  
 Howard and Lois Siegal Fund for the Mandell Jewish Community Center  
 Howard and Lois Siegal PACE Fund  
 Howard and Lois Siegal Fund for Solomon Schechter Day School  
 Siegal Family Fund for Hebrew Home and Hospital

Siegal Family Fund for Jewish Family Services  
 Siegal Family Fund for the Mandell Jewish Community Center  
 Siegal Family Fund for the Solomon Schechter Day School  
 Bess and Paul Sigel Hebrew Academy Endowment Fund  
 Paul and Anita Sigel Fund  
 Isabel S. and Selig J. Silverman Memorial PACE Fund  
 Simon Family Fund for Jewish Teen Learning Connection  
 Simons Family Fund for Hartford Hillel  
 Roberta and Bruce Singer Fund  
 Robert S. Siskin Family Fund  
 Rosalie H. and Jay D. Smith Jewish Heritage Fund  
 Fund for Social Justice  
 Solinsky Fund for Solomon Schechter Day School  
 Mark and Ruth Solomkin Fund in memory of Joan  
 Abraham and Lina Solomon Fund  
 Solomon Schechter Day School Endowment Fund  
 Solomon Schechter Day School Endow Hartford 21 Fund •  
 Solomon Schechter Day School Scholarship Fund  
 Sondik Chernoff Squires Family Fund  
 Linda Bland Sonnenblick Fund for Congregation Beth Israel  
 Fund for Special Needs  
 Spitz Family Fund  
 Jerry Spitz JCC Fund for the Arts  
 Felix and Helene Springer Fund for Jewish Family Services  
 Starr/Newman Fund for Jewish Association for Community Living  
 Frank Stavis Memorial Young Leadership Fund  
 Reeva and Frank Stavis PACE Fund  
 Irving N. Stein Memorial Fund for Jewish Education  
 Louis and Rita Stein Fund for Mandell Jewish Community Center  
 Louis and Rita Stein Fund for Trinity College  
 Gerald M. Steinberg Memorial PACE Fund  
 Paula S. Steinberg Lion of Judah Endowment Fund  
 Edward A. and Etta W. Suisman PACE Fund  
 SummerWood Members Special Fund  
 Ted and Mutt Susman Fund

Beatrice and Bernard Sussman Family Fund  
 Tara's Closet Fund  
 Jerry and Eve Tarre Family Fund  
 Technion-Israel Institute of Technology Endowment Fund  
 Teen Leadership and Philanthropy Institute Fund  
 Teen Philanthropy Operating Fund  
 Temkin Family Fund for Mandell Jewish Community Center

**Temple B'nai Abraham, Inc.**

Endowment Fund  
 Herbert and Jeanette Stern Aron Endowment Fund  
 Jeanette Aron Scholarship Fund  
 Julius and Sophie Barker Scholarship Fund  
 Max and Marcia Cheikin Scholarship Fund  
 Millie Levine Dobris Scholarship Fund  
 Abraham and Evelyn Grossman Scholarship Fund  
 Sarah Zietz Pierson Scholarship Fund  
 Bernie Seidon Scholarship Fund  
 Willlliam Smith Scholarship Fund  
 Rabbi Albert and Roslyn Troy Scholarship Fund  
 Sylvia Gross Wasserman Scholarship Fund  
 Weiss Scholarship Fund •

**Temple B'nai Israel**

Fund for Solomon Schechter Day School  
 Legacy Fund

Temple Beth Hillel Endowment Fund  
 Carolyn and Elliott Tertes Family Fund  
 Toppers Education Fund  
 Aaron Michael Torres Fund for Charter Oak Cultural Center  
 Miriam Toubman Scholarship Fund  
 Trager Family Fund  
 Trinity College Hillel Endowment Fund  
 Mark Tsvok Memorial Scholarship Fund  
 Ruth Tupper Fund  
 Tuvin Family Fund for the Mandell JCC  
 Sidney and Phyllis Ulreich Fund for Jewish Education  
 Samuel and Pauline Ungar Fund

University of Connecticut Hillel Endowment Fund  
 Van Winkle Family Fund  
 The Village Endow Hartford 21 Fund •  
 Voices of Hope Endow Hartford 21 Fund •  
 Voices of Hope Endowment Fund  
 Dr. Sanford E. Solomon and Pearl Solomon Wachtel Campership Fund for Camp Shalom  
 Anne E. Wall Scholarship Fund  
 Marjorie M. Walton Fund  
 The Sari and David Waren Fund  
 Ways of Peace Fund  
 H.D. and Florence Weber Family Fund  
 Ruth Frosh Weiner Scholarship Fund  
 Genevieve and Joseph Weinstein Fund for Congregation Beth Israel  
 Genevieve and Joseph Weinstein PACE Fund  
 Genevieve and Joseph Weinstein Fund for Senior Adults  
 Maxine H. Weinstein Fund  
 Raymond S. and Gail Weinstein Fund  
 Celia B. Weisman PACE Fund  
 Wetstone Foundation Fund  
 Marjorie and Jeffrey Winnick Fund for Congregation Beth Israel  
 Rhonda Wirth Fund for the Mandell JCC Early Childhood Center  
 Lina Wolff Fund  
 Fred T. Wolkoff Memorial Fund  
 Yachad Greater Hartford Jewish Community High School Endowment Fund  
 Zachs Family Fund for ADL-CT  
 Zachs Family Fund for Association of Jewish Cemeteries  
 Zachs Family Fund for BBYO  
 Zachs Family Fund for Beth El Temple #1  
 Zachs Family Fund for Beth El Temple #2  
 Zachs Family Fund for Bushnell Center for Performing Arts  
 Zachs Family Fund for Camp Courant  
 Zachs Family Fund for Camp Eisner  
 Zachs Family Fund for Camp Laurelwood  
 Zachs Family Fund for Camp Ramah  
 Zachs Family Fund for Chabad House

Zachs Family Fund for Charter Oak Cultural Center  
 Zachs Family Fund for The Children's Museum  
 Zachs Family Fund for Connecticut Children's Medical Center  
 Zachs Family Fund for Connecticut College Hillel  
 Zachs Family Fund for Connecticut Historical Society  
 Zachs Family Fund for the Connecticut Science Center  
 Zachs Family Fund for Maurice Greenberg Center of Judaic Studies  
 Zachs Family Fund for HARC  
 Zachs Family Fund for Hartford Hospital  
 Zachs Family Fund for Hartford Hospital Healthcare at Home – VNA  
 Zachs Family Fund for Hartford Public Library  
 Zachs Family Fund for Hartford Stage  
 Zachs Family Fund for Hartford Symphony Orchestra  
 Zachs Family Fund for Bess and Paul Sigel Hebrew Academy  
 Zachs Family Fund for Hebrew High School of New England  
 Zachs Family Fund for Hebrew Home & Hospital  
 Zachs Family Fund for Hillel at Trinity College  
 Zachs Family Fund for Jewish Association for Community Living  
 Zachs Family Fund for Jewish Community Center  
 Zachs Family Fund for Jewish Community Center II  
 Zachs Family Fund for the JCC Swim & Tennis Club  
 Zachs Family Centennial Fund for Jewish Community Center  
 Zachs Family Centennial Fund for the JCC Swim & Tennis Club  
 Zachs Family Fund for Jewish Family Services  
 Zachs Family Fund for Jewish Historical Society  
 Zachs Family Fund for JTConnect

Zachs Family Fund for National Conference for Community & Justice  
 Zachs Family Fund for Oak Hill Foundation  
 Zachs Family Fund for PJ Library  
 Zachs Family Fund for Real Art Ways  
 Zachs Family Fund for Solomon Schechter Day School  
 Zachs Family Fund for St. Francis Hospital Foundation  
 Zachs Family Fund for Teen Leadership and Philanthropy Institute  
 Zachs Family Fund for UCONN Hillel  
 Zachs Family Fund for UCONN Medical Center  
 Zachs Family Fund for UCONN School of Fine Arts  
 Zachs Family Fund for UCONN School of Social Work  
 Zachs Family Fund for University of Hartford Hillel  
 Zachs Family Fund for United Way  
 Zachs Family Fund for Wadsworth Atheneum  
 Zachs Family Fund for Watkinson Library at Trinity College  
 Zachs Holding Fund I  
 Zachs JFACT Fund  
 Judy and Henry Zachs Center Fund  
 Zachs Lion of Judah Endowment Fund  
 Louise Zachs Lion of Judah Endowment Fund  
 Zachs Message Center Beepers Fund for Hebrew Home  
 Zachs PACE Fund  
 William J. Zachs Solomon Society Fund  
 Paul Zieky Family PACE Fund

DESIGNATED AND DONOR RESTRICTED FUNDS

**Grand Total: \$55,303,000**

# Custodial Funds

*Custodial Funds are owned by agencies and synagogues and managed by the Foundation. Staff provide expert fund management and investment services to help these organizations grow and use their custodial funds to support their programming and operations. We are privileged to partner with the donors and leaders of these institutions.*

FOR A LISTING OF FUNDS AND FUND BALANCES, PLEASE VISIT [JCFHARTFORD.ORG](http://JCFHARTFORD.ORG)

**Anonymous (4) \$3,947,000**

**Beth El Temple of West Hartford Cemetery Perpetual Care Fund \$895,000**

**The Endowment Fund of Beth El Temple of West Hartford \$6,587,000**

Alter Family Fund  
 Morris and Ellen Banks Family Fund  
 Louis M. Beckenstein Fund  
 Bert and Ruth Berlin Fund in loving memory of our daughter Ellen  
 Bezalel Building Fund  
 Judith and David Borus Family Endowment Fund  
 Ann and David Brandwein Family Fund  
 Edward and Susan Chestler Family Endowment Fund  
 Naomi and Michael Cohen Endowment Fund  
 Dolin-Etscovitz Family Endowment Fund  
 Sharon and Bob Efron Family Fund  
 Leonard and Vicki Eisenfeld Endowment Fund

Frances and Philip D. Feltman Fund  
 Jane and Nathan Field Memorial Fund  
 Betsy Heilpern Firger Healing Spring Fund for Music  
 Friends Fund for Members in Need  
 Garfield Family Fund in memory of Jamie Garfield  
 Edith Garfinkle Gordon Fund  
 Ruth L. Gartner Fund  
 Gavens Family College Youth Fund  
 General Unrestricted Funds  
 Yetta Gitlin Fund  
 Mildred Glasband Memorial Fund  
 Molly Gold Fund for Jewish Education  
 Goldberg Endowment Fund for Education  
 Gloria Lavitt Goldenberg Endowment Fund  
 Gloria Goldenberg Music and Lecture Series Endowment Fund  
 Golder Family Fund •  
 Harry E. Goldfarb Endowment Fund for Teacher Training  
 Harry E. Goldfarb Scholarship Endowment Fund  
 Sadie L. Goldfarb Endowment Fund  
 Syd Goldfarb Endowment Fund  
 Mother Goldstein Fund  
 Gottfried Family Endowment

Beverly P. and Arnold C. Greenberg Endowment Fund  
 Mildred Sanders Greenberg Fund  
 Susan and Marvin Grody Family Fund  
 Irving and Shirley Gutcheon Congregant Assistance Fund  
 Anna Heineman Memorial Fund  
 The Herman Family Fund  
 Henry Matthew Hillman Youth Scholarship Fund  
 Ben Horowitz Fund  
 Amanda Jack Endowment Fund  
 Eleanor Weinberg Jainchill Family Fund in memory of Alvin L. Weinberg  
 Kessler Tribute Fund  
 Kest Family Fund  
 Kesten Education Fund  
 Ruth and Harry Kleinman Endowment Fund  
 Kochen Family Fund  
 Koppleman Fund  
 Koteen Family Fund  
 Krasow-Greenblatt Family Fund  
 Kreinik Family Fund  
 Leshem Family Endowment Fund  
 Marc S. Levine and Tamara Kagan Levine Family Endowment Fund

Judie & Coleman Levy Family Fund  
 Diane and Richard Lieberfarb Endowment Fund  
 Life Membership Fund  
 Ludgin Family Endowment Fund  
 Mann Family Temple Organ Fund  
 Mathog Family & Yontef Family Endowment Fund  
 Cipie and Daniel Miller Family Fund.  
 Janet and Harold Moskowitz Endowment Fund  
 Arthur and Stella Mostel Fund for Adult Education  
 Leigh A. Newman and Gary S. Starr Family Fund  
 Seymore and Ann Newman Memorial Fund  
 Papermaster Family Fund  
 David Pearl Memorial Fund for Children with Special Needs  
 Charles and Paula Polivy Endowment Fund  
 Rabb Family Fund  
 Dr. Leo P. and Eleanore B. Reiner Endowment Fund  
 Lois and Alvin Reiner Family Fund  
 Resnick Family Fund  
 Henry B. Richmond Fund  
 Roland-Berkowitz Family Fund  
 Carol and Mark Rosen Israel Teen Trip Fund  
 Rosen Family Kehillah Kedosha Fund  
 Ann Rosow-Lucchese Beautification Fund  
 Lester P. Roth and Rita Roth Memorial Endowment Fund  
 Marshall and Sandra Rulnick Endowment Fund  
 Sara and Morris Rulnick Memorial Fund  
 Jennie, Myer and Nickey Sanders Fund  
 Santiago Family Fund •  
 Michael and Susan Schenker Endowment Fund  
 Muriel and Morton L. Schenker Fund for the Arts  
 Albert and Mickie Schoolnik Endowment Fund  
 Eugenie Schoolnik Fund

Bertha and Sidney Schulman Endowment Fund  
 Laurie & Marshall Shakun Family Fund  
 Mort Shechtman Men's Club Fund  
 Bruce Shein and Sharon Levine-Shein Endowment Fund  
 Shulansky Family Fund  
 Anita and Paul Sigel Temple Organ Endowment Fund  
 Rose and Charles Silverman Fund  
 Sisterhood-Women's Network Endowment Fund  
 Sylvia Clark Solomon Memorial Library Endowment Fund  
 Clara and Mickey Sowalsky Gabbai Rishon Endowment Fund  
 Arnold E. Squires Memorial Endowment Fund  
 Carol W. Starr Family Endowment Fund for People with Developmental Disabilities  
 Louis and Rita Stein Fund  
 Gerald and Paula Steinberg Endowment Fund  
 Lewis A. Steinberg Family Fund  
 Dr. Manuel and Evelyn Stier Memorial Fund  
 Sussman Families Endowment Fund  
 Nathan and Ruth Sweedler Family Endowment Fund  
 Amy E. Toyen Endowment Fund  
 Tree of Life Fund  
 Marion and George Trehub Endowment Fund  
 Henry and Sylvia/Josh Weiner Fund  
 I. Milton Widem Adult Education Fund

**B'nai Sholom Cemetery Fund \$318,000**

**Congregation Beth Israel \$1,774,000**

Mike and Meg Aronow Fund  
 Beyard Ellis Family Fund  
 The Gusta Budyansky Fund  
 Congregation Beth Israel Cemetery Fund  
 Faith Lois Cohan Fund for Congregation Beth Israel

Sidney and Beatrice Cramer Fund  
 Norton and Janice Glass Fund  
 Louis Gold Family Fund for Congregation Beth Israel  
 Harry E. Goldfarb Scholarship Fund  
 Eunice P. Hausmann Fund  
 Sidney J. and Bess Koppell Annual Social Justice Speakers Fund  
 Alice Krall Religious School Fund  
 Congregation Beth Israel Legacy for the Future Fund  
 Jacob and Frances Mashkin Endowment Fund  
 Maxine Moncini Family Fund  
 Bennett Pearl Legacy Leadership Fund  
 Viola Phillips Fund  
 Pincus Family Fund •  
 Laura Rapport Legacy for Our Future Fund  
 Raphael and Natalie Schain Family Fund  
 Edith Steinhauser Fund  
 Milton and Frances Weinstein Fund

**The Emanuel Synagogue \$645,000**

Beth Hillel Edward N. Bromberg Ritual Education Memorial Fund  
 Beth Hillel Building Fund  
 Beth Hillel Feigenbaum/Jonathan Lodge Fund  
 Beth Hillel Gershenowitz Fund  
 Beth Hillel Honorials and Memorials Fund  
 Beth Hillel Ethel Karp Memorial Scholarship Fund  
 Beth Hillel Emanuel Philip Lazowski Adult Education Fund  
 Beth Hillel Rebecca Lazowski Memorial Scholarship Fund  
 Beth Hillel Alex B. Lebed Family Fund  
 Beth Hillel Memorial Plaque Fund  
 Beth Hillel Abe Morrison Shabbat Dinner Fund  
 Beth Hillel Post Family Scholarship Fund  
 Beth Hillel Sam Rosenthal Scholarship Fund

Beth Hillel/Emanuel Synagogue Library Fund  
 Beth Hillel Paul and Libby Wolfberg Entertainment Fund  
 Emanuel/Beth Hillel Synagogue Prayer Book Fund

**Hebrew Senior Care \$595,000**

Charles and Zelda Gersten Nursing Scholarship Fund  
 Harry, Robert and William Goldfarb Family Fund  
 Irving Kronenberg Educational Endowment Fund  
 Rabbi Gary Lavit Chaplaincy Endowment Fund

**Jewish Association for Community Living Auxiliary Fund \$55,000**

**Jewish Family Services of Greater Hartford \$796,000**

Jewish Family Services Custodial Fund  
 Jewish Family Services Restricted Fund  
 Jewish Family Services Unrestricted Fund  
 Suzanne Jo Morales Fund

**Jewish Historical Society \$207,000**

Jewish Historical Society 40th Anniversary Fund  
 Margaret Mair Archive Internship Fund

**Joyce D. and Andrew J. Mandell Jewish Community Center \$1,850,000**

David L. Abrahamson Memorial Fund  
 Abrahms Family Camp Shalom Scholarship Fund  
 Beatrice Fox Auerbach Early Childhood Center Fund

David Burstein Scholarship Fund  
 Jewish Community Center Centennial Fund  
 Davidson Teen Dramatics Award Fund  
 Nathan L. Dubin Campership Fund  
 Louise and Robert Fechter Scholarship Fund

**Murray and Ruth Federman Memorial Fund**

Rhoda and Arthur Feinstein Fund  
 Albert Fox Family Fund  
 Abe Frank Fund  
 David Gaberman Fund  
 Ada Goldstein Fund  
 Jonathan's Dream Playground Capital Equipment Fund  
 Debbie Levy Kindness and Caring Fund

**Roslyn Michaelson Memorial Fund**

Mullane Racquetball Fund  
 I. William Reisman and Beatrice W. Reisman Fund  
 Resnick Family Racquetball Fund  
 R. Philip Rose Fund  
 Rosen Family 90% Fund  
 Saul and Etta Rosen Nursery School Scholarship Fund

**Donald and Shirley Ruffkess Fund**

Ilene Schloss Memorial Fund  
 Jay S. Schoolnick Musical Theater Fund  
 Murry Shapiro Fund  
 Lois and Howard Siegal Special Needs Fund  
 Janet Stein Children's Theater Memorial Fund

**Edward A. and Etta W. Suisman Fund for the JCC**

Swim Team Fund

**New England Jewish Academy \$315,000**

Bess and Paul Sigel Hebrew Academy General Fund  
 Bess and Paul Sigel Hebrew Academy Scholarship Fund

**Elayne and James Schoke Jewish Family Service of Fairfield County \$5,762,000**

Schoke JFS General Endowment Fund  
 Schoke JFS Endowment Fund

**Solomon Schechter Day School \$440,000**

Anonymous I Scholarship Fund  
 A. Scholarship Fund  
 Samuel B. Chyatte Memorial Fund  
 Congregation Ados Israel Endowment Fund  
 Enrichment Fund  
 Rita Felsenfeld Memorial Nursery School Fund  
 Abraham Fish Fund  
 Albert A. Fox Family Fund for Sports Support  
 Goldenberg Family Scholarship Fund  
 HRW Goldfarb Scholarship Fund  
 Marc Gorlick Memorial Fund  
 Graduates Scholarship Fund  
 Galya Pinsky Greenberg Scholarship Fund  
 Harris Family Fund  
 George S. Heilpern Photography and Journalism Fund  
 Jonathan Welfare Society Fund  
 Eugene and Elaine Kagan Fund for Jewish Education Enrichment  
 Neil and Sharon Kochen Family Fund  
 David Koton Memorial Scholarship Fund  
 Kruger Family Award for Embracing Jewish Values Fund

David Levin Scholarship Fund  
 Louise Levine and Aaron Slitt Scholarship Fund

Rachel P. and Moses J. Neiditz Fund  
 Dr. Sidney Perlman Fund  
 Howard A. Robinson Memorial Fund for Jewish Education

Rosen Family Communication Fund  
 Matthew Schwartz Memorial Fund  
 Joshua Allon Silver Memorial Science and Nature Endowment Fund

Joshua Silver Endowment Fund for the Enrichment of Jewish Studies  
 Doctors Rosalie H. Smith and Jay D. Smith Fund for Art

Dr. Ruth B. Waxman Memorial Fund  
 F/Zweig Fund for Art and Music

**Temple Beth El Stamford \$3,206,000**

Debra Wald Goldberg Scholarship Fund  
 Temple Beth El of Stamford Capital Campaign Fund  
 Temple Beth El of Stamford Endowment Fund #1  
 Temple Beth El of Stamford Endowment Fund #2  
 Temple Beth El of Stamford Men's Club- Kaplin Scholarship Fund  
 Temple Beth El of Stamford Unallocated Campaign Fund

**University of Connecticut Hillel Fund \$306,000**

**Young Israel of West Hartford Endowment Fund \$53,000**

# Of Blessed Memory

*We are saddened by the passing of these wonderful people over the last year. They were cherished members of the JCF family and our community. We honor and thank these donors and their families.*

*May their memories be for a blessing.*

- |                        |                        |
|------------------------|------------------------|
| Richard (Dick) Blum    | Harold Moffie          |
| Marshall Elman         | Nancy Mussman          |
| Gladys Feigenbaum      | Diane and Seymour Sard |
| George Feltman         | David Rosen            |
| Eve and Edward Fishman | June Miller Rosenblatt |
| David Geetter          | Joel Roskin            |
| Glenn Gerber           | Sally Title            |
| Sandra Gershman        | David Weintraub        |
| Payson Hurwitz         | Morris Weiss           |
| Ruth Jacobs            | Roslyn Yellin          |
| Elaine Kagan           |                        |
| Doris Konover          |                        |
| Arlene Lanes           |                        |
| Naomi Larman           |                        |
| Barbara Levin          |                        |

as of 10/11/21



CUSTODIAL FUNDS  
**Grand Total: \$28,164,000**

# FY'21 Financials

The Jewish Community Foundation of Greater Hartford has a mandate to fulfill its role in Greater Hartford by maximizing dollars available for making grants today and ensuring that charitable dollars entrusted to it are available in perpetuity.

A well-diversified investment strategy and the generosity of our donors enable JCF to meet these objectives.

## Investment Portfolio

JCF's assets are managed in a commingled investment pool. JCF has a long-term investment horizon with relatively low liquidity needs. For these reasons, the portfolio can tolerate short- and intermediate-term volatility in the interest of generating higher returns over the long-term.

## Financial Oversight

JCF's Investment Committee crafts and implements investment policy and monitors the individual investment managers and their performance. The Investment Committee is assisted by an independent consulting firm, Crewcial Partners, LLC of New York, NY.

The managed investment portfolio includes traditional equity and fixed income investments and alternatives, including private equity, emerging markets and real assets/ commodities. Diversification among multiple asset classes helps to reduce the volatility of JCF's portfolio and moderates market risk.

## Spending Policy

By using a spending policy, JCF helps ensure that charitable funds will be protected for the future while continuing to have impact today. The policy determines the amount that will be available for grant-making and to support JCF's operating budget. The 2021 spending rate was 5% of the previous 20-quarters' average ending value of each fund, subject to a 4% floor and 5.5% ceiling of current fair market value.

## Expenses

JCF's management and Board of Trustees take careful steps to ensure that the operating expenses are kept as low as possible. JCF's expense to asset ratio for the year was 0.97%.

## Audited Financial Statements

JCF's financial statements are prepared under the policies and procedures overseen by its Audit Committee and, ultimately, the Board of Trustees. The statements are audited by CohnReznick LLP. JCF's audited financial statements for the fiscal year ending June 30, 2021 are available online at [jcfhartford.org](http://jcfhartford.org).



## Funds by Type

As of June 30, 2021

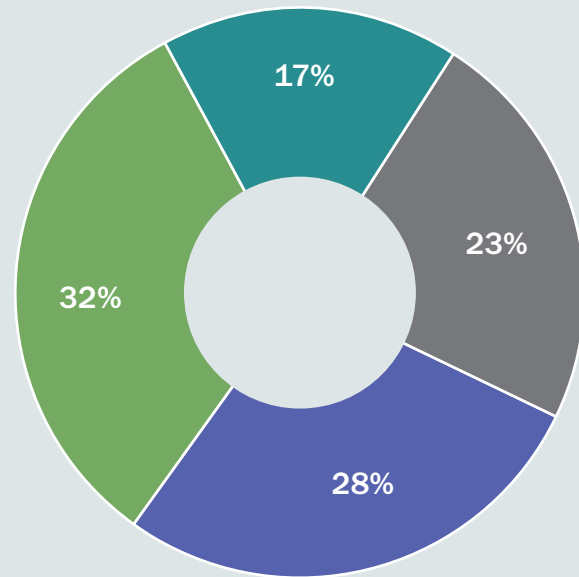

- Designated and Donor Restricted Funds: \$55,303,000
- Custodial Funds: \$28,164,000
- Unrestricted Funds: \$38,781,000
- Donor Advised Funds: \$48,544,000

Total Funds Managed by JCF: \$170,792,000

## Asset Allocation

As of June 30, 2021

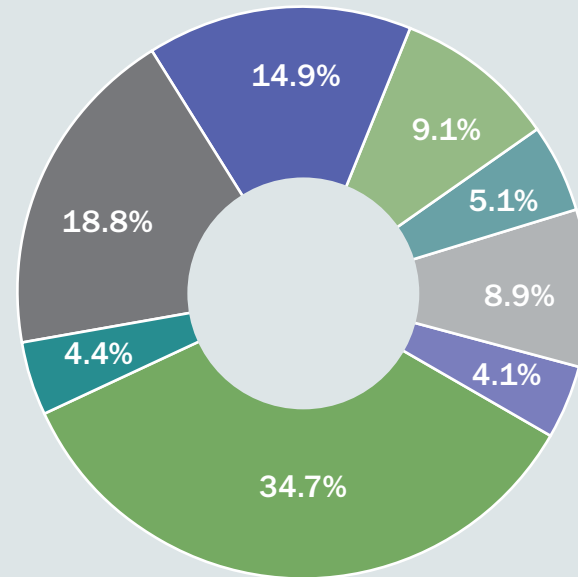

- Domestic Equity: 34.7%
- Real Assets: 4.4%
- International Equity: 18.8%
- Fixed Income: 14.9%
- Special Opportunities: 9.1%
- Emerging Markets: 5.1%
- Private Equity: 8.9%
- Cash: 4.1%

Total: 100%

## Investment Performance

as of June 30, 2021

	1 YEAR	3 YEAR	5 YEAR	10 YEAR
Total Managed Portfolio (annualized returns, net of investment fees)	35.0%	12.3%	12.1%	8.4%

### COMPARISON

	1 YEAR	3 YEAR	5 YEAR	10 YEAR
Overall Market Benchmark	32.5%	11.9%	11.6%	8.4%
60% MSCI AC World/40% Barclays Capital Aggregate	22.2%	11.2%	10.1%	7.5%

## 2021 Summary Financial Statements

For the Fiscal Year Ending June 30, 2021

### ASSETS

Investments and Cash	\$ 171,398,000
Contributions and Other Receivables	518,000
<b>TOTAL ASSETS</b>	<b>\$ 171,916,000</b>

### LIABILITIES AND NET ASSETS

Grants Payable and Other Liabilities	\$ 1,124,000
Custodial Funds Held for Other Organizations	28,164,000
<b>TOTAL LIABILITIES</b>	<b>29,288,000</b>

### Net Assets:

General Purpose (Unrestricted) Funds	38,781,000
Donor Advised Funds	48,544,000
Designated and Donor Restricted Funds	55,303,000
<b>TOTAL NET ASSETS</b>	<b>142,628,000</b>
<b>TOTAL LIABILITIES AND NET ASSETS</b>	<b>\$ 171,916,000</b>

### PUBLIC SUPPORT AND REVENUES

Contributions	\$ 4,320,000
Net Investment Return	38,745,000
Other Revenues	429,000
<b>TOTAL PUBLIC SUPPORT AND REVENUES</b>	<b>43,494,000</b>

### GRANTS AND EXPENSES

Grants and Distributions (net)	4,989,000*
Operating Expenses	1,659,000
<b>TOTAL GRANTS AND EXPENSES</b>	<b>6,648,000</b>

### INCREASE IN NET ASSETS

Net Assets — Beginning of Year	105,782,000
Net Assets — End of Year	<b>\$ 142,628,000</b>

\*Excludes all interfund grants

The summary financial statements are based on the audited financial statements for the fiscal year ending June 30, 2021, which are available on JCF's website at [jcfhartford.org](http://jcfhartford.org).

# Trustees (FY'21)



**Gayle W. Temkin**  
*Chair*  
Community Leader



**Merrill Mandell**  
*Vice Chair*  
Community Leader



**Gerald B. Goldberg**  
*Secretary*  
CEO & Co-Founder,  
GYL Financial Synergies, LLC



**Elysa Graber-Lipperman**  
*Treasurer*  
Attorney



**Jessica L. Fish**  
Community Leader



**Ethan Goldman**  
Chief Financial Officer,  
FLEXcon Holdings Trust



**Joshua Gottfried**  
Co-Founder and Principal of  
Gottfried & Somberg Wealth  
Management, LLC

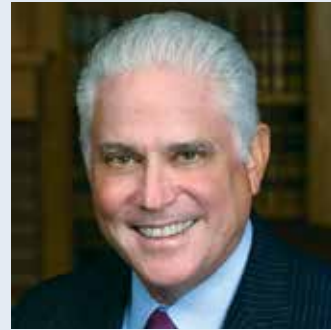

**Walter L. Harrison**  
President Emeritus,  
University of Hartford



**Leigh A. Newman**  
Immediate Past Chair  
Partner, Day Pitney LLP



**Rachel Rubin**  
Chief of Staff and Executive  
Secretary to the Board of Trustees,  
University of Connecticut

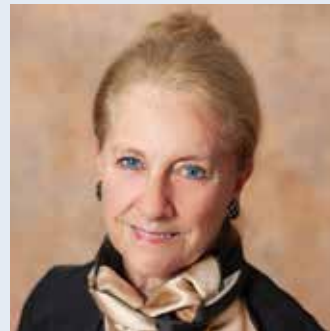

**Cyral A. Sheldon**  
Community Leader



**Julie R. Spivak**  
Owner, Equity Management  
Corporation



**Sidney Ulreich**  
Radiologist, New Britain  
Radiological Associates, PC



**Randall H. Weinstock**  
Vice President, Actuarial and  
Underwriting, Humana



**Robert K. Yass**  
Vice President and Assistant  
General Counsel, The Hartford, Retired  
Adjunct Faculty, University of  
Connecticut School of Law



**Carolyn Gitlin**  
*ex officio*  
Chair, Jewish Federation of  
Greater Hartford

# Committees (as of June 30, 2021)

## LIFE TRUSTEES

Thomas M. Divine  
Philip D. Feltman\*  
Hinda N. Fisher\*  
Blanche S. Goldenberg  
Robert B. Goldfarb  
Michael Suisman\*

## PAST TRUSTEES

Eleanor N. Caplan  
Jerome E. Caplan\*  
I. Martin Fierberg\*  
Brian Fierston  
David H. Fierston  
Bruce A. Fischman  
Stanley D. Fisher\*  
Lisa Fishman  
Evelyn S. Gilman\*  
William H. Goldfarb  
Arnold C. Greenberg  
Morton Handel  
Joseph D. Hurwitz\*  
Jill Hutensky  
Bernard Kaplan\*  
Ted Kaplan  
Steven C. Kleinman  
Bernhard L. Kohn\*  
Simon Konover\*  
Georgette Koopman\*  
Richard Koopman  
Michele G. Kostin  
Katharine I. Lavitt\*  
Hartzel Z. Lebed\*  
Sheri Lublin  
Joyce D. Mandell  
Alan M. Mendelson  
David R. Miller  
Hyman L. Moore\*  
Harold Moskowitz  
Louis Nassau\*  
Daniel M. Neiditz  
Moses Neiditz\*  
Hon. Jon O. Newman  
Lee. D. Pollock  
Abraham A. Ribicoff\*  
Emma Robington\*  
A. Mark Rosen  
Gideon Rutenberg  
Abraham I. Savin\*  
Peter M. Savin\*

Andrew M. Schatz  
Ralph M. Shulansky\*  
Howard J. Siegal\*  
Donald Silpe  
Rabbi Harold Silver  
Melvin A. Simon  
Robert S. Siskin\*  
Edward A. Suisman\*  
Elliott D. Tertes  
Melvin W. Title\*  
Leonard M. Troub\*  
Marjorie M. Walton\*  
Gail S. Weinstein  
Henry M. Zachs  
Jessica P. Zachs  
Judith M. Zachs

## AUDIT

Adam Cohen, Chair  
Ethan Goldman♦  
Elysa Graber-Lipperman♦  
Adam Greene  
Michele Kostin  
Gayle W. Temkin♦  
Ray Weinstein

## BUDGET & FINANCE

Elysa Graber-Lipperman, Chair♦  
Steve Kleinman  
Alan Mendelson  
Michalee Merritt  
Leigh A. Newman♦  
Gayle W. Temkin♦  
Chuck Ward

## GOVERNANCE

Merrill Mandell, Chair♦  
Elysa Graber-Lipperman♦  
Walter L. Harrison♦  
Steve Kleinman  
David R. Miller  
Leigh A. Newman♦  
Rachel Rubin♦  
Cyral Sheldon♦  
Gayle W. Temkin♦

## GRANTS

Sidney Ulreich, Chair♦  
Claudia Coplein  
Jessica L. Fish♦  
Shera Golder

Ethan Goldman♦  
Arnold Greenberg  
Ted Kaplan  
Ed Leshem  
Merrill Mandell♦  
Alan Mendelson  
Anne Martha Pitegoff  
Lee Pollock  
David Rosenthal  
Jessica P. Zachs

## INVESTMENT

Jay Spivak, Chair  
Brian Fierston  
Gerry Goldberg♦  
Robert B. Goldfarb∞  
Josh Gottfried  
David Marks  
Alan Mendelson  
David R. Miller  
David Roth  
Gayle W. Temkin♦

## JEWGOOD HARTFORD

Erica Lorenzo, Chair  
Erin Rickel, Chair  
Matt Cooper  
Abby Hungaski  
Aaron Kaufman  
Stephanie Kupfer  
Eric Maurer  
Andrew Singer

## LILLIAN FUND

Lauren Drazen, Chair  
Melissa Weinstock, Chair  
Karen Binkhorst  
Jessica Esterson  
Lauren Fine  
Jo-Anna Fischman  
Debbie Kleinman  
Robin Landau  
Michelle Patchen  
Randi Piaker  
Kerry Rausch  
Laura Schmelter  
Tracy Taback  
Elena Zweifler

## RAPID RELIEF AND RECOVERY FUND DEVELOPMENT COMMITTEE (WITH FEDERATION)

Bruce A. Fischman, Co-Chair  
Dana Keller, Co-Chair  
Stephen Bayer  
Carolyn Gitlin  
Debra M. Glassman  
Gary Greenberg  
Walter L. Harrison♦  
Dane R. Kostin  
David R. Miller  
Leigh A. Newman♦  
Ann B. Pava  
Lee D. Pollock  
Richard Rubenstein  
Judith D. Schlossberg  
Gayle W. Temkin♦  
Eric M. Zachs

## RAPID RELIEF AND RECOVERY FUND GRANTS COMMITTEE (WITH FEDERATION)

David Rosenthal, Co-Chair  
Sidney Ulreich, Co-Chair♦  
Stephen Bayer  
Carolyn Gitlin  
Jeff Gitlin  
Alan Mendelson  
Leigh A. Newman♦  
Ann B. Pava  
Anne Martha Pitegoff  
Gary Starr  
Gayle W. Temkin♦

## SCHOLARSHIP

Merrill Mandell, Chair♦  
Michelle Boxer  
Lauri Miller  
Beth Papermaster  
Debra Rostowsky  
Julie Spivak♦

♦ Board Member  
∞ Life Trustee  
\* Of Blessed Memory

# Staff (as of October 28, 2021)



**Jacob Schreiber**  
President & CEO



**Michael Elfenbaum**  
Vice President, Grant Programs



**Kathryn Gonnerman**  
Vice President, Philanthropy



**Christine Kelly**  
Controller



**Madison Leighty**  
Development Assistant



**Susie Lotreck**  
Vice President, Operations  
and Donor Services



**Elana MacGilpin**  
Development Officer



**Rhona Morgan**  
Vice President, Finance



**Maureen O'Connell**  
Marketing Director



**Goldy Singh**  
Grants and Donor Services  
Assistant

# Achieve your Philanthropic Vision with the Foundation

*As your trusted partner in philanthropy, JCF can help you and your family realize your philanthropic goals in a variety of ways.*

# 1

## Community Action (Unrestricted) Funds

Fund innovation, capacity-building, emergency needs and long-term solutions to challenges facing the Greater Hartford's Jewish community. Your gifts enable JCF to award grants where they are most needed.

# 2

## Donor Advised Funds

Support your favorite causes on your time schedule and receive favorable tax benefits\*. Recommend grants to organizations and charitable causes you care about. Involve your family in a meaningful giving experience.

# 3

## Designated Funds

Endow your support of a favorite organization or charitable cause. Distribute funds each year for a specific charitable use.

# 4

## Legacy Funds

Create a future gift to the Jewish community through your will, trust or planned gift. Pass on your values to your family and loved ones and leave a lasting impact on the community.

# 5

## Scholarship Funds

Provide financial assistance to students in the pursuit of their educational goals and learning experiences.

# 6

## Collective Funds and Giving Circles

Make decisions as a group about funding choices. Pool your resources with others, learn about critical community needs and decide where charitable dollars will have the greatest impact.

*We invite you to learn more about our areas of expertise.*

# contact

**Kathryn Gonnerman**, Vice President of Philanthropy, at 860.727.6193 or email [kgonnerman@jcfhartford.org](mailto:kgonnerman@jcfhartford.org).

\*This information should not be construed as legal, tax, or financial advice.

Connect with us:

We have taken great care to ensure the accuracy of each donor and fund name. If there is an error, please accept our sincere apology and let us know how you would like to be listed in future reports.

Many thanks to our donors, agency and synagogue partners who contributed to this annual report.

Printing: The Pyne-Davidson Company Design: Group C Inc.



**JEWISH COMMUNITY FOUNDATION**  
OF GREATER HARTFORD  
*CELEBRATING 50 YEARS: 1972-2022*

Zachs Campus  
333 Bloomfield Avenue, Suite D  
West Hartford, CT 06117

NONPROFIT ORG.  
U.S. POSTAGE  
**PAID**  
HARTFORD, CT  
PERMIT NO 680

**Jewish.**  
**Community.**  
**Forever.**